TIMED THEN LIVE WEBCAST EXCLUSIVE WESBANK TRUCK & VEHICLE AUCTION DURBAN

Venue: **The Workshop - 99 Samora Machel Street, Durban (Basement parking, Entrance from Aliwal Street to under cover parking)**

Wednesday, 2 December @ 10h30

Lot 1 - DISCLAIMER 1

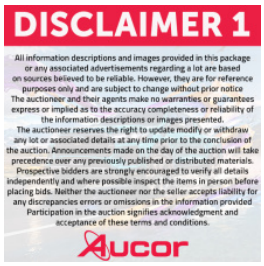

Lot Location: The Workshop - 99 Samora Machel Street, Durban (Basement parking, Entrance from Soldiers Way to under cover parking)
Lot Updates: The seller does not guarantee the quality of the goods and goods are sold as is
The seller has no duty to repair the goods sold at auction

Lot 2 - DISCLAIMER 2

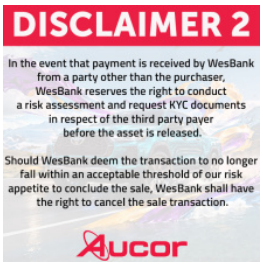

Lot Location: The Workshop - 99 Samora Machel Street, Durban (Basement parking, Entrance from Soldiers Way to under cover parking)
Lot Updates: The seller does not guarantee the quality of the goods and goods are sold as is
The seller has no duty to repair the goods sold at auction

Lot 3 - CATALOGUE DOWNLOAD



Description: Description: CLICK LINK TO DOWNLOAD CATALOGUE Download

Lot Location: The Workshop - 99 Samora Machel Street, Durban (Basement parking, Entrance from Soldiers Way to under cover parking)
Lot Updates: The seller does not guarantee the quality of the goods and goods are sold as is
The seller has no duty to repair the goods sold at auction

Lot 4 - START OF COMMERCIAL

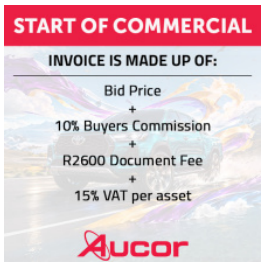

Buyers Commission: 10%
Invoice Details: Bid Price + 10% buyers commission + R2600 Doc fee + 15% VAT
Seller: WESBANK
Lot Location: The Workshop - 99 Samora Machel Street, Durban (Basement parking, Entrance from Soldiers Way to under cover parking)
Lot Updates: The seller does not guarantee the quality of the goods and goods are sold as is
The seller has no duty to repair the goods sold at auction

Note: Please ensure that you bring your own fuel and batteries when collecting your assets.

Aucor will not be held responsible for any errors in description. All goods are sold with no duty to repair.

Aucor.com

Lot 5 - 2024 HYUNDAI MIGHTY EX8 DROPSIDES



Retail (not Guaranteed): R501,700.00
Colour: WHITE
Condition: L/S STEP BROKEN
R/S DOOR DOESN?T OPEN FROM OUTSIDE
VEHICLE HAS DENTS
TYRES 50% WORN
NO LOOSE MATS
NO JACK
NO TOOLS
NO ALARM

Mileage: 30533-NOT GUARANTEED
Registration Number: CF58BSZN
Trade (not Guaranteed): R453,800.00
Vin Number: KMFHA17PRRC088547
Engine Number: D4DDPJ713714
No. Of Keys: X1
Service Book: NO
Type: TRUCK
Buyers Commission: 10%
Invoice Details: Bid Price + 10% buyers commission + R2600 Doc fee + 15% VAT
Seller: WESBANK
Lot Location: The Workshop - 99 Samora Machel Street, Durban (Basement parking, Entrance from Soldiers Way to under cover parking)
Lot Updates: The seller does not guarantee the quality of the goods and goods are sold as is
The seller has no duty to repair the goods sold at auction

Note: Please ensure that you bring your own fuel and batteries when collecting your assets.

Lot 6 - 2022 HINO 300 915 BOX BODY (NON RUNNER) - THIS VEHICLE IS BEING SOLD AS A NON RUNNER. IT IS UNKNOWN AND TO WHAT EXTENT THE DAMAGE TO THE VEHICLE IS.



Retail (not Guaranteed): R492,800.00
Colour: WHITE
Condition: 4X TYRES 50% WORN
BODY IN POOR CONDITION
LOADING BIN DAMAGED
2X REAR LIGHTS DAMAGED
VEHICLE HAS DENTS
BONNET HAS CRACKS
NO SPARE WHEEL
NO MATS
NO JACK
NO ALARM
SWINGING ONLY
CAB REPAIRED & RESPRAYED
BOX BODY HAS DENTS ALL ROUND

Mileage: 116170-NOT GUARANTEED
Registration Number: LJ61MPGP
Trade (not Guaranteed): R452,100.00
Vin Number: AHHZCL2F701006211
Engine Number: N04CWH12622
No. Of Keys: X1
Service Book: NO
Type: TRUCK
Buyers Commission: 10%
Invoice Details: Bid Price + 10% buyers commission + R2600 Doc fee + 15% VAT
Seller: WESBANK
Lot Location: The Workshop - 99 Samora Machel Street, Durban (Basement parking, Entrance from Soldiers Way to under cover parking)
Lot Updates: The seller does not guarantee the quality of the goods and goods are sold as is
The seller has no duty to repair the goods sold at auction

Note: Please ensure that you bring your own fuel and batteries when collecting your assets.

Aucor will not be held responsible for any errors in description. All goods are sold with no duty to repair.

Aucor.com

Lot 10 - START OF NON RUNNERS

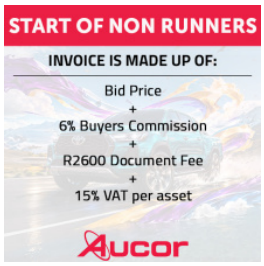

Buyers Commission: 6%
Invoice Details: Bid Price + 6% buyers commission + R2600 Doc fee + 15% VAT
Lot Location: The Workshop - 99 Samora Machel Street, Durban (Basement parking, Entrance from Soldiers Way to under cover parking)
Lot Updates: The seller does not guarantee the quality of the goods and goods are sold as is
The seller has no duty to repair the goods sold at auction

Note: Please ensure that you bring your own fuel and batteries when collecting your assets.

Lot 15 - 2024 MAHINDRA PIK UP 2.2 MHAWK S6 KAROO 4X4 P/U D/C A/T (NON RUNNER) - THIS VEHICLE IS BEING SOLD AS A NON RUNNER. IT IS UNKNOWN AND TO WHAT EXTENT THE DAMAGE TO THE VEHICLE IS.



Retail (not Guaranteed): R382,200.00
Colour: WHITE
Condition: 4X TYRES 100% WORN
VEHICLE HAS DENTS
L/F FENDER RESPRAYED
R/FENDER BAD
PAINTWORK DONE
WINDSCREEN CRACKED
NO ASHTRAY
NO SPARE WHEEL
NO MATS
NO JACK
NO TOOLS
ABS & TRACTION LIGHT ON
SUSPECT PREVIOUS ACCIDENTS

Mileage: 71498-NOT GUARANTEED
Registration Number: BM53CLZN
Trade (not Guaranteed): R342,000.00
Vin Number: MA1RC4WYPP2F27408
Engine Number: WYP4F11275
No. Of Keys: X1
Service Book: NO
Type: DOUBLE CAB BAKKIE
Buyers Commission: 6%
Invoice Details: Bid Price + 6% buyers commission + R2600 Doc fee + 15% VAT
Seller: WESBANK
Lot Location: The Workshop - 99 Samora Machel Street, Durban (Basement parking, Entrance from Soldiers Way to under cover parking)
Lot Updates: The seller does not guarantee the quality of the goods and goods are sold as is
The seller has no duty to repair the goods sold at auction

Note: Please ensure that you bring your own fuel and batteries when collecting your assets.

Lot 21 - 2024 RENAULT KIGER 1.0 ENERGY ZEN (NON RUNNER) - THIS VEHICLE IS BEING SOLD AS A NON RUNNER. IT IS UNKNOWN AND TO WHAT EXTENT THE DAMAGE TO THE VEHICLE IS.



Retail (not Guaranteed): R196,800.00
Colour: BLUE
Condition: TYRES 50% WORN
SLIGHT MISFIRE WHEN DRIVING
BATTERY FLAT
OIL & WATER MIXING IN ENGINE
NO ASHTRAYS
Mileage: 51736-NOT GUARANTEED
Registration Number: LZ45WYGP
Trade (not Guaranteed): R176,400.00
Vin Number: MEEHBC00900103271
Engine Number: B4DA417E224216
No. Of Keys: X2
Service Book: NO
Type: CROSSOVER
Buyers Commission: 6%
Invoice Details: Bid Price + 6% buyers commission + R2600 Doc fee + 15% VAT
Seller: WESBANK
Lot Location: The Workshop - 99 Samora Machel Street, Durban (Basement parking, Entrance from Soldiers Way to under cover parking)
Lot Updates: The seller does not guarantee the quality of the goods and goods are sold as is
The seller has no duty to repair the goods sold at auction

Note: Please ensure that you bring your own fuel and batteries when collecting your assets.

Lot 22 - 2019 TOYOTA ETIOS 1.5 XS/SPRINT (NON RUNNER) - THIS VEHICLE IS BEING SOLD AS A NON RUNNER. IT IS UNKNOWN AND TO WHAT EXTENT THE DAMAGE TO THE VEHICLE IS.



Retail (not Guaranteed): R142,400.00
Colour: WHITE
Condition: 3X TYRES 50% WORN
1X TYRES 100% WORN
VEHICLE HAS DENTS
R/SIDE REAR LIGHTS BROKEN
F/BUMPER HAS CRACKS
GRILL BROKEN
NO ASHTRAY
NO SPARE WHEEL
NO JACK & TOOLS
MINOR FRONT ACCIDENTS
CLUTCH IS HARD
ABS LIGHT ON
BAD SUSPENSION
VEHICLE RESPRAYED
AIRBOX BROKEN
CRADLE BENT

Mileage: 233339-NOT GUARANTEED
Registration Number: BV75FHZN
Trade (not Guaranteed): R126,000.00
Vin Number: MBJM29BT202062987
Engine Number: 2NRD177621
No. Of Keys: X2
Service Book: YES
Type: HATCHBACK
Buyers Commission: 6%
Invoice Details: Bid Price + 6% buyers commission + R2600 Doc fee + 15% VAT
Seller: WESBANK
Lot Location: The Workshop - 99 Samora Machel Street, Durban (Basement parking, Entrance from Soldiers Way to under cover parking)
Lot Updates: The seller does not guarantee the quality of the goods and goods are sold as is
The seller has no duty to repair the goods sold at auction

Note: Please ensure that you bring your own fuel and batteries when collecting your assets.

Aucor will not be held responsible for any errors in description. All goods are sold with no duty to repair.

Aucor.com

Lot 23 - 2013 NISSAN HARDBODY NP300 2.5 TDI LWB SE (K05/K28) P/U S/C + CANOPY (NON RUNNER) - THIS VEHICLE IS BEING SOLD AS A NON RUNNER. IT IS UNKNOWN AND TO WHAT EXTENT THE DAMAGE TO THE VEHICLE IS.



Retail (not Guaranteed): R126,700.00
Colour: WHITE
Condition: X1 TYRE 100% WORN
X3 TYRES 50% WORN
AIRBAG , ABS , COOLANT TEMP LIGHT ON
SUSPECT AIRBAGS POPPED
VEHICLE HAS DENTS & SCRATCHES
NO ASHTRAYS
BAD BATTERY
NO SPARE WHEEL
NO LOOSE MATS
NO JACK
NO TOOLS

Mileage: 215783-NOT GUARANTEED
Registration Number: DF30VVZN
Trade (not Guaranteed): R111,100.00
Vin Number: ADNAPGD22ZR058900
Engine Number: YD25507417T
No. Of Keys: X1
Service Book: NO
Type: SINGLE CAB BAKKIE
Buyers Commission: 6%
Invoice Details: Bid Price + 6% buyers commission + R2600 Doc fee + 15% VAT
Seller: WESBANK
Lot Location: The Workshop - 99 Samora Machel Street, Durban (Basement parking, Entrance from Soldiers Way to under cover parking)
Lot Updates: The seller does not guarantee the quality of the goods and goods are sold as is
The seller has no duty to repair the goods sold at auction

Note: Please ensure that you bring your own fuel and batteries when collecting your assets.

Lot 24 - 2023 TOYOTA HILUX 2.4 GD S A/C P/U S/C (NON RUNNER) - THIS VEHICLE IS BEING SOLD AS A NON RUNNER. IT IS UNKNOWN AND TO WHAT EXTENT THE DAMAGE TO THE VEHICLE IS.



Retail (not Guaranteed): R310,500.00
Colour: WHITE
Condition: 3X TYRES 50% WORN
1X TYRES 100% WORN
VEHICLE HAS SCRATCHES
NO REAR BUMPER
NP ASHTRAY
VEHICLE IN POOR CONDITION
R/SIDE REAR LIGHTS MISSING
1XRIM DIFFERENT
NO BATTERY
NO SPARE WHEEL
NO MATS
NO JACK & TOOLS
VEHICLE RESPRAYED
BODY REPAIRED POORLY
PREVIOUS ACCIDENTS
BODY CUT & WELDED

Mileage: 100705-NOT GUARANTEED
Registration Number: CK51BMZN
Trade (not Guaranteed): R281,200.00
Vin Number: AHTCB8CB504149518
Engine Number: 2GD1463644
No. Of Keys: X1
Service Book: NO
Type: SINGLE CAB BAKKIE
Buyers Commission: 6%
Invoice Details: Bid Price + 6% buyers commission + R2600 Doc fee + 15% VAT
Seller: WESBANK
Lot Location: The Workshop - 99 Samora Machel Street, Durban (Basement parking, Entrance from Soldiers Way to under cover parking)
Lot Updates: The seller does not guarantee the quality of the goods and goods are sold as is
The seller has no duty to repair the goods sold at auction

Note: Please ensure that you bring your own fuel and batteries when collecting your assets.

Aucor will not be held responsible for any errors in description. All goods are sold with no duty to repair.

Aucor.com

Lot 25 - 2025 RENAULT TRIBER 1.0 DYNAMIQUE / ZEN (NON RUNNER) - THIS VEHICLE IS BEING SOLD AS A NON RUNNER. IT IS UNKNOWN AND TO WHAT EXTENT THE DAMAGE TO THE VEHICLE IS.



Retail (not Guaranteed): R193,300.00
Colour: WHITE
Condition: 2X TYRES 50% WORN
2X TYRES 100% WORN
VEHICLE HAS DENTS
R/REAR FENDER PLASTIC TRIM MISSING
F/BUMPER DAMAGED
HEADLIGHT MOUNTINGS BROKEN
R/REAR DOOR,R/FRONT DOOR,R/FENDERBONNET BAD
SUSPENSION VERY BAD
SUSPECT CV JOINTS
POOR PAINTWORK
REPAIRS DONE
INVOLVED IN PREVIOUS ACCIDENT
NO ASHTRAY
NO SPARE WHEEL

Mileage: 86245-NOT GUARANTEED
Registration Number: CN76KZZN
Trade (not Guaranteed): R176,000.00
Vin Number: MEERBC00400222401
Engine Number: B4DA412E049814
No. Of Keys: X1
Service Book: NO
Type: MPV
Buyers Commission: 6%
Invoice Details: Bid Price + 6% buyers commission + R2600 Doc fee + 15% VAT
Seller: WESBANK
Lot Location: The Workshop - 99 Samora Machel Street, Durban (Basement parking, Entrance from Soldiers Way to under cover parking)
Lot Updates: The seller does not guarantee the quality of the goods and goods are sold as is
The seller has no duty to repair the goods sold at auction

Note: Please ensure that you bring your own fuel and batteries when collecting your assets.

Lot 26 - 2021 TOYOTA STARLET 1.4 XR (NON RUNNER) - THIS VEHICLE IS BEING SOLD AS A NON RUNNER. IT IS UNKNOWN AND TO WHAT EXTENT THE DAMAGE TO THE VEHICLE IS.



Retail (not Guaranteed): R222,000.00
Colour: GREY
Condition: 1X TYRES 50% WORN
3X TYRES 100% WORN
VEHICLE HAS DENTS
VEHICLE IN POOR CONDITION
R/FRONT DOOR HANDLE BROKEN
F/BUMPER DAMAGED
MAJOR PREVIOUS ACCIDENTS
POOR PAINTWORK
REPAIRS DONE
REAR STRUCTURAL DAMAGE
SUSPECT GEAR LINKAGES
VIN TAG DAMAGED
NO ASHTRAY
NO TOOLS
SPARE WHEEL BAD

Mileage: 84909-NOT GUARANTEED
Registration Number: BC85HTZN
Trade (not Guaranteed): R201,000.00
Vin Number: JTDGWC52S00720870
Engine Number: K14BN4186044
No. Of Keys: X1
Service Book: NO
Type: HATCHBACK
Buyers Commission: 6%
Invoice Details: Bid Price + 6% buyers commission + R2600 Doc fee + 15% VAT
Seller: WESBANK
Lot Location: The Workshop - 99 Samora Machel Street, Durban (Basement parking, Entrance from Soldiers Way to under cover parking)
Lot Updates: The seller does not guarantee the quality of the goods and goods are sold as is
The seller has no duty to repair the goods sold at auction

Note: Please ensure that you bring your own fuel and batteries when collecting your assets.

Aucor will not be held responsible for any errors in description. All goods are sold with no duty to repair.

Aucor.com

Lot 28 - 2013 FIAT PUNTO 1.4 EASY 5DR (NON RUNNER) - THIS VEHICLE IS BEING SOLD AS A NON RUNNER. IT IS UNKNOWN AND TO WHAT EXTENT THE DAMAGE TO THE VEHICLE IS.



Retail (not Guaranteed): R69,900.00
Colour: SILVER
Condition: 1X TYRES 50% WORN
3X TYRES 100% WORN
VEHICLE HAS SCRATCHES & DENTS
L/F FENDER & R/BUMPER REPAINTED
BAD BATTERY
NO ASHTRAY
NO TOOLS
AIRBAG LIGHT ON
RADIATOR LEAK
Mileage: 190609-NOT GUARANTEED
Registration Number: CN75HJZN
Trade (not Guaranteed): R61,900.00
Vin Number: ZFA19900001933366
Engine Number: 350A10000316948
No. Of Keys: X2
Service Book: YES
Type: HATCHBACK
Buyers Commission: 6%
Invoice Details: Bid Price + 6% buyers commission + R2600 Doc fee + 15% VAT
Seller: WESBANK
Lot Location: The Workshop - 99 Samora Machel Street, Durban (Basement parking, Entrance from Soldiers Way to under cover parking)
Lot Updates: The seller does not guarantee the quality of the goods and goods are sold as is
The seller has no duty to repair the goods sold at auction

Note: Please ensure that you bring your own fuel and batteries when collecting your assets.

Lot 29 - 2018 NISSAN QASHQAI 1.2T VISIA (NON RUNNER) - THIS VEHICLE IS BEING SOLD AS A NON RUNNER. IT IS UNKNOWN AND TO WHAT EXTENT THE DAMAGE TO THE VEHICLE IS.



Retail (not Guaranteed): R200,200.00
Colour: GREY
Condition: 4X TYRES 100% WORN
VEHICLE HAS SCRATCHES
NO ASHTRAY
SPARE WHEEL 50% WORN
ENGINE & TRACTION LIGHT ON
SLIGHT MISFIRE ON IDLE
OIL LEAK
SLUGGISH WHEN DRIVING

Mileage: 192382-NOT GUARANTEED
Registration Number: BC65HGZN
Trade (not Guaranteed): R173,300.00
Vin Number: SJNFEAJ11Z2222771
Engine Number: HRA2260087A
No. Of Keys: X1
Service Book: NO
Type: CROSSOVER
Buyers Commission: 6%
Invoice Details: Bid Price + 6% buyers commission + R2600 Doc fee + 15% VAT
Seller: WESBANK
Lot Location: The Workshop - 99 Samora Machel Street, Durban (Basement parking, Entrance from Soldiers Way to under cover parking)
Lot Updates: The seller does not guarantee the quality of the goods and goods are sold as is
The seller has no duty to repair the goods sold at auction

Note: Please ensure that you bring your own fuel and batteries when collecting your assets.

Aucor will not be held responsible for any errors in description. All goods are sold with no duty to repair.

Aucor.com

Lot 30 - 2021 DATSUN GO 1.2 LUX (NON RUNNER) - THIS VEHICLE IS BEING SOLD AS A NON RUNNER. IT IS UNKNOWN AND TO WHAT EXTENT THE DAMAGE TO THE VEHICLE IS.



Retail (not Guaranteed): R152,900.00
Colour: SILVER
Condition: 4X TYRES 100% WORN
VEHICLE IN POOR CONDITION
VEHICLE HAS SCRATCHES
L/FRONT FENDER DAMAGED
BOOT SHOCKS WORN
HEADLIGHT MOUNTINGS BROKEN
NO ASHTRAY
NO TOOLS
SPARE WHEEL 100% WORN
POOR PAINTWORK
REPAIRS DONE
INVOLVED IN PREVIOUS ACCIDENTS
SUSPECT SUSPENSION
ENGINE LIGHT ON

Mileage: 223275-NOT GUARANTEED
Registration Number: BB76HTZN
Trade (not Guaranteed): R137,900.00
Vin Number: MDHZBAAD0Z0518165
Engine Number: HR12837800D
No. Of Keys: X1
Service Book: NO
Type: HATCHBACK
Buyers Commission: 6%
Invoice Details: Bid Price + 6% buyers commission + R2600 Doc fee + 15% VAT
Seller: WESBANK
Lot Location: The Workshop - 99 Samora Machel Street, Durban (Basement parking, Entrance from Soldiers Way to under cover parking)
Lot Updates: The seller does not guarantee the quality of the goods and goods are sold as is
The seller has no duty to repair the goods sold at auction

Note: Please ensure that you bring your own fuel and batteries when collecting your assets.

Lot 90 - START OF RUNNERS

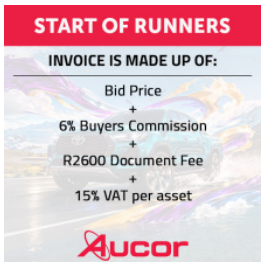

Buyers Commission: 6%
Invoice Details: Bid Price + 6% buyers commission + R2600 Doc fee + 15% VAT
Seller: WESBANK
Lot Location: The Workshop - 99 Samora Machel Street, Durban (Basement parking, Entrance from Soldiers Way to under cover parking)
Lot Updates: The seller does not guarantee the quality of the goods and goods are sold as is
The seller has no duty to repair the goods sold at auction

Note: Please ensure that you bring your own fuel and batteries when collecting your assets.

Aucor will not be held responsible for any errors in description. All goods are sold with no duty to repair.

Aucor.com

Lot 91 - 2025 TOYOTA STARLET 1.5 XI



Retail (not Guaranteed): R226,500.00
Colour: GREY
Condition: 4X TYRES 50% WORN
VEHICLE HAS SCRATCHES
REAR BUMPER DAMAGED
R/HANDSIDE REAR LIGHT BROKEN
SUSPECT SUSPENSION
NO ASHTRAY
NO TOOLS
SPARR WHEEL 50% WORN

Mileage: 58891-NOT GUARANTEED
Registration Number: DD16SXZN
Trade (not Guaranteed): R206,700.00
Vin Number: JTDJWCA3S00A72773
Engine Number: K15BN1619682
No. Of Keys: X1
Service Book: YES
Type: HATCHBACK
Buyers Commission: 6%
Invoice Details: Bid Price + 6% buyers commission + R2600 Doc fee + 15% VAT
Seller: WESBANK
Lot Location: The Workshop - 99 Samora Machel Street, Durban (Basement parking, Entrance from Soldiers Way to under cover parking)
Lot Updates: The seller does not guarantee the quality of the goods and goods are sold as is
The seller has no duty to repair the goods sold at auction

Note: Please ensure that you bring your own fuel and batteries when collecting your assets.

Lot 92 - 2019 RENAULT SANDERO 900T STEPWAY EXPRESSION



Retail (not Guaranteed): R143,200.00
Colour: RED
Condition: 4X TYRES 50% WORN
VEHICLE HAS SCRATCHES & DENTS
REAR BUMPER CRACKED
DRIVERS WINDOW FAULTY
WEAR & TEAR ON SEATS
NO ASHTRAY
NO JACK & TOOLS
SPARE WHEEL 100% WORN
HAS A BUTTON TO START VEHICLE

Mileage: 134875-NOT GUARANTEED
Registration Number: DH70TDZN
Trade (not Guaranteed): R126,600.00
Vin Number: VF15SRAAC60208329
Engine Number: H4BA400U304592
No. Of Keys: X1
Service Book: NO
Type: HATCHBACK
Buyers Commission: 6%
Invoice Details: Bid Price + 6% buyers commission + R2600 Doc fee + 15% VAT
Seller: WESBANK
Lot Location: The Workshop - 99 Samora Machel Street, Durban (Basement parking, Entrance from Soldiers Way to under cover parking)
Lot Updates: The seller does not guarantee the quality of the goods and goods are sold as is
The seller has no duty to repair the goods sold at auction

Note: Please ensure that you bring your own fuel and batteries when collecting your assets.

Aucor will not be held responsible for any errors in description. All goods are sold with no duty to repair.

Aucor.com

Lot 93 - 2021 VW POLO VIVO 1.4 TRENDLINE



Retail (not Guaranteed): R173,800.00
Colour: SILVER
Condition: 3X TYRES 100% WORN
1X TYRE 50% WORN
VEHICLE HAS DENTS & SCRATCHES
GRILL BADGE MISSING
WINDSCREEN CRACKED
NO ASHTRAYS
BATTERY FLAT
SPARE WHEEL 100% WORN
NO TOOLS

Mileage: 84827-NOT GUARANTEED
Registration Number: BH14NMZN
Trade (not Guaranteed): R156,400.00
Vin Number: AAVZZZ6RZNU003989
Engine Number: CLP387384
No. Of Keys: X1
Service Book: NO
Type: HATCHBACK
Buyers Commission: 6%
Invoice Details: Bid Price + 6% buyers commission + R2600 Doc fee + 15% VAT
Seller: WESBANK
Lot Location: The Workshop - 99 Samora Machel Street, Durban (Basement parking, Entrance from Soldiers Way to under cover parking)
Lot Updates: The seller does not guarantee the quality of the goods and goods are sold as is
The seller has no duty to repair the goods sold at auction

Note: Please ensure that you bring your own fuel and batteries when collecting your assets.

Lot 94 - 2025 TOYOTA STARLET 1.5 XS A/T



Retail (not Guaranteed): R264,100.00
Colour: WHITE
Condition: 2X TYRES 50% WORN
2X TYRES 100% WORN
VEHICLE HAS DENTS
R/FENDER & F/BUMPER DAMAGED
NO ASHTRAY
SPARE WHEEL 50% WORN
PREVIOUS ACCIDENTS

Mileage: 52606-NOT GUARANTEED
Registration Number: CP34HMZN
Trade (not Guaranteed): R238,900.00
Vin Number: JTDJWCA3S00941189
Engine Number: K15BN1558717
No. Of Keys: X1
Service Book: YES
Type: HATCHBACK
Buyers Commission: 6%
Invoice Details: Bid Price + 6% buyers commission + R2600 Doc fee + 15% VAT
Seller: WESBANK
Lot Location: The Workshop - 99 Samora Machel Street, Durban (Basement parking, Entrance from Soldiers Way to under cover parking)
Lot Updates: The seller does not guarantee the quality of the goods and goods are sold as is
The seller has no duty to repair the goods sold at auction

Note: Please ensure that you bring your own fuel and batteries when collecting your assets.

Aucor will not be held responsible for any errors in description. All goods are sold with no duty to repair.

Aucor.com

Lot 95 - 2011 LAND ROVER DISCOVERY 4 3.0 TD/SD V6 SE A/T (Registered 1st month)



Retail (not Guaranteed): R261,700.00
Colour: WHITE
Condition: 4X TYRES 50% WORN
VEHICLE HAS SCRATCHES
L/FRONT FENDER RESPRAYED
NO ASHTRAY
SUSPECT PREVIOUS ACCIDENT

Mileage: 1777930-NOT GUARANTEED
Registration Number: BL27XVZN
Trade (not Guaranteed): R207,300.00
Vin Number: SALLAAAF3BA557177
Engine Number: 0494157306DT
No. Of Keys: X1
Service Book: NO
Type: SUV
Buyers Commission: 6%
Invoice Details: Bid Price + 6% buyers commission + R2600 Doc fee + 15% VAT
Seller: WESBANK
Lot Location: The Workshop - 99 Samora Machel Street, Durban (Basement parking, Entrance from Soldiers Way to under cover parking)
Lot Updates: The seller does not guarantee the quality of the goods and goods are sold as is
The seller has no duty to repair the goods sold at auction

Note: Please ensure that you bring your own fuel and batteries when collecting your assets.

Lot 96 - 2024 HYUNDAI i20 1.2 MOTION



Retail (not Guaranteed): R251,600.00
Colour: WHITE
Condition: 2X TYRES 50% WORN
2X TYRES 100% WORN
L/REAR DOOR & R/REAR FENDER DAMAGED
ABS LIGHT ON
NO ASHTRAY
NO SPARE WHEEL
NO JACK & TOOLS
BATTERY DEAD

Mileage: 41927-NOT GUARANTEED
Registration Number: BR69GTZN
Trade (not Guaranteed): R213,500.00
Vin Number: MALBG512LPM266066
Engine Number: G4LFPV314338
No. Of Keys: X1
Service Book: NO
Type: HATCHBACK
Buyers Commission: 6%
Invoice Details: Bid Price + 6% buyers commission + R2600 Doc fee + 15% VAT
Seller: WESBANK
Lot Location: The Workshop - 99 Samora Machel Street, Durban (Basement parking, Entrance from Soldiers Way to under cover parking)
Lot Updates: The seller does not guarantee the quality of the goods and goods are sold as is
The seller has no duty to repair the goods sold at auction

Note: Please ensure that you bring your own fuel and batteries when collecting your assets.

Aucor will not be held responsible for any errors in description. All goods are sold with no duty to repair.

Aucor.com

Lot 97 - 2022 TOYOTA URBAN CRUISER 1.5 XS



Retail (not Guaranteed): R228,100.00
Colour: WHITE
Condition: 4X TYRES 50% WORN
VEHICLE HAS SCRATCHES & DENTS
REAR BUMPER HAS CHIPS
R/SIDE OUTER REAR LIGHT BROKEN
NO ASHTRAY

Mileage: 107877-NOT GUARANTEED
Registration Number: KN91YLGP
Trade (not Guaranteed): R205,800.00
Vin Number: JTDPYGJ1S00932832
Engine Number: K15BN4256072
No. Of Keys: X2
Service Book: YES
Type: CROSSOVER
Buyers Commission: 6%
Invoice Details: Bid Price + 6% buyers commission + R2600 Doc fee + 15% VAT
Seller: WESBANK
Lot Location: The Workshop - 99 Samora Machel Street, Durban (Basement parking, Entrance from Soldiers Way to under cover parking)
Lot Updates: The seller does not guarantee the quality of the goods and goods are sold as is
The seller has no duty to repair the goods sold at auction

Note: Please ensure that you bring your own fuel and batteries when collecting your assets.

Lot 98 - 2023 VW POLO 1.0 TSI LIFE



Retail (not Guaranteed): R288,600.00
Colour: WHITE
Condition: TYRES 50% WORN
NO ASHTRAYS

Mileage: 61732-NOT GUARANTEED
Registration Number: CT49BFZN
Trade (not Guaranteed): R260,400.00
Vin Number: AAVZZZAWZPU081849
Engine Number: DXT018967
No. Of Keys: X1
Service Book: NO
Type: HATCHBACK
Buyers Commission: 6%
Invoice Details: Bid Price + 6% buyers commission + R2600 Doc fee + 15% VAT
Seller: WESBANK
Lot Location: The Workshop - 99 Samora Machel Street, Durban (Basement parking, Entrance from Soldiers Way to under cover parking)
Lot Updates: The seller does not guarantee the quality of the goods and goods are sold as is
The seller has no duty to repair the goods sold at auction

Note: Please ensure that you bring your own fuel and batteries when collecting your assets.

Aucor will not be held responsible for any errors in description. All goods are sold with no duty to repair.

Aucor.com

Lot 99 - 2025 VW TAIGO 1.0 TSI R-LINE DSG A/T



Retail (not Guaranteed): R471,900.00
Colour: BLACK
Condition: TYRES 50% WORN
NO ASHTRAYS

Mileage: 22219-NOT GUARANTEED
Registration Number: CH46ZSZN
Trade (not Guaranteed): R423,800.00
Vin Number: WVGZZZCSXRY095093
Engine Number: DXU029538
No. Of Keys: X1
Service Book: NO
Type: CROSSOVER
Buyers Commission: 6%
Invoice Details: Bid Price + 6% buyers commission + R2600 Doc fee + 15% VAT
Seller: WESBANK
Lot Location: The Workshop - 99 Samora Machel Street, Durban (Basement parking, Entrance from Soldiers Way to under cover parking)
Lot Updates: The seller does not guarantee the quality of the goods and goods are sold as is
The seller has no duty to repair the goods sold at auction

Note: Please ensure that you bring your own fuel and batteries when collecting your assets.

Lot 100 - 2021 FORD RANGER 2.2 TDCI XL P/U D/C A/T



Retail (not Guaranteed): R330,800.00
Colour: SILVER
Condition: 4X TYRES 50% WORN
VEHICLE HAS SCRATCHES & DENTS
NO ASHTRAY
NO SPARE WHEEL
NO MATS
NO JACK & TOOL
AIRBOX PIPE NOT CONNECTED TO THROTTLE BODY

Mileage: 126603-NOT GUARANTEED
Registration Number: SBLC2ZN
Trade (not Guaranteed): R291,600.00
Vin Number: AFAPXXMJ2PMB12326
Engine Number: QJ2LPMB12326
No. Of Keys: X1
Service Book: YES
Type: DOUBLE CAB BAKKIE
Buyers Commission: 6%
Invoice Details: Bid Price + 6% buyers commission + R2600 Doc fee + 15% VAT
Seller: WESBANK
Lot Location: The Workshop - 99 Samora Machel Street, Durban (Basement parking, Entrance from Soldiers Way to under cover parking)
Lot Updates: The seller does not guarantee the quality of the goods and goods are sold as is
The seller has no duty to repair the goods sold at auction

Note: Please ensure that you bring your own fuel and batteries when collecting your assets.

Aucor will not be held responsible for any errors in description. All goods are sold with no duty to repair.

Aucor.com

Lot 101 - 2022 TOYOTA FORTUNER 2.8 GD-6 R/B A/T

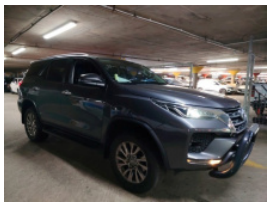

Retail (not Guaranteed): R557,600.00
Colour: GREY
Condition: 1X TYRE 50% WORN
3X TYRES 100% WORN
VEHICLE HAS DENTS
NO ASHTRAY
SPARE WHEEL 50% WORN
q
Mileage: 89285-NOT GUARANTEED
Registration Number: TSS01ZN
Trade (not Guaranteed): R502,600.00
Vin Number: AHTJA3GS200243029
Engine Number: 1GD5094347
No. Of Keys: X1
Service Book: NO
Type: SUV
Buyers Commission: 6%
Invoice Details: Bid Price + 6% buyers commission + R2600 Doc fee + 15% VAT
Seller: WESBANK
Lot Location: The Workshop - 99 Samora Machel Street, Durban (Basement parking, Entrance from Soldiers Way to under cover parking)
Lot Updates: The seller does not guarantee the quality of the goods and goods are sold as is
The seller has no duty to repair the goods sold at auction

Note: Please ensure that you bring your own fuel and batteries when collecting your assets.

Lot 102 - 2024 VW POLO 1.0 TSI LIFE (Registered 1st month)



Retail (not Guaranteed): R288,600.00
Colour: WHITE
Condition: TYRES 50% WORN
ENGINE LIGHT ON
NO ASHTRAYS
NO LOOSE MATS

Mileage: 114302-NOT GUARANTEED
Registration Number: KZF649MP
Trade (not Guaranteed): R260,400.00
Vin Number: AAVZZZAWZPU080209
Engine Number: DXT019464
No. Of Keys: X1
Service Book: NO
Type: HATCHBACK
Buyers Commission: 6%
Invoice Details: Bid Price + 6% buyers commission + R2600 Doc fee + 15% VAT
Seller: WESBANK
Lot Location: The Workshop - 99 Samora Machel Street, Durban (Basement parking, Entrance from Soldiers Way to under cover parking)
Lot Updates: The seller does not guarantee the quality of the goods and goods are sold as is
The seller has no duty to repair the goods sold at auction

Note: Please ensure that you bring your own fuel and batteries when collecting your assets.

Aucor will not be held responsible for any errors in description. All goods are sold with no duty to repair.

Aucor.com

Lot 103 - 2022 HYUNDAI ATOS 1.1 MOTION



Retail (not Guaranteed): R156,700.00
Colour: RED
Condition: 3X TYRES 100% WORN
1X TYRE 50% WORN
FANBELT NOISY
BRAKES NOISY
1X KEY WORKS IN IGNITION
BAD ENGINE MISFIRE
SUSPECT OIL LEAK
VEHICLE HAS DENTS & SCRATCHES
F/BUMPER DAMAGED
SEATS DAMAGED
NO ASHTRAYS
NO JACK

Mileage: 137655-NOT GUARANTEED
Registration Number: BR64MDZN
Trade (not Guaranteed): R142,800.00
Vin Number: MALAF51CLNM183493
Engine Number: G4HGNM131178
No. Of Keys: X2
Service Book: NO
Type: HATCHBACK
Buyers Commission: 6%
Invoice Details: Bid Price + 6% buyers commission + R2600 Doc fee + 15% VAT
Seller: WESBANK
Lot Location: The Workshop - 99 Samora Machel Street, Durban (Basement parking, Entrance from Soldiers Way to under cover parking)
Lot Updates: The seller does not guarantee the quality of the goods and goods are sold as is
The seller has no duty to repair the goods sold at auction

Note: Please ensure that you bring your own fuel and batteries when collecting your assets.

Lot 104 - 2021 TOYOTA HILUX 2.8 GD-6 RB LEGEND P/U D/C A/T



Retail (not Guaranteed): R515,800.00
Colour: WHITE
Condition: TYRES 50% WORN
VEHICLE HAS DENTS & SCRATCHES
NO ASHTRAYS

Mileage: 191034-NOT GUARANTEED
Registration Number: CK73JDZN
Trade (not Guaranteed): R464,500.00
Vin Number: AHTAA3DD101727967
Engine Number: 1GD4974624
No. Of Keys: X1
Service Book: NO
Type: DOUBLE CAB BAKKIE
Buyers Commission: 6%
Invoice Details: Bid Price + 6% buyers commission + R2600 Doc fee + 15% VAT
Seller: WESBANK
Lot Location: The Workshop - 99 Samora Machel Street, Durban (Basement parking, Entrance from Soldiers Way to under cover parking)
Lot Updates: The seller does not guarantee the quality of the goods and goods are sold as is
The seller has no duty to repair the goods sold at auction

Note: Please ensure that you bring your own fuel and batteries when collecting your assets.

Aucor will not be held responsible for any errors in description. All goods are sold with no duty to repair.

Aucor.com

Lot 105 - 2026 TOYOTA URBAN CRUISER 1.5 XR A/T



Retail (not Guaranteed): R382,900.00
Colour: SILVER
Condition: 4X TYRES 50% WORN
VEHICLE HAS SCRATCHES
NO ASHTRAY

Mileage: 10659-NOT GUARANTEED
Registration Number: CJOHNZN
Trade (not Guaranteed): R382,900.00
Vin Number: JTDUYMJ1S00125269
Engine Number: K15BN1645751
No. Of Keys: X2
Service Book: YES
Type: CROSSOVER
Buyers Commission: 6%
Invoice Details: Bid Price + 6% buyers commission + R2600 Doc fee + 15% VAT
Seller: WESBANK
Lot Location: The Workshop - 99 Samora Machel Street, Durban (Basement parking, Entrance from Soldiers Way to under cover parking)
Lot Updates: The seller does not guarantee the quality of the goods and goods are sold as is
The seller has no duty to repair the goods sold at auction

Note: Please ensure that you bring your own fuel and batteries when collecting your assets.

Lot 106 - 2025 SUZUKI ERTIGA 1.5 GA



Retail (not Guaranteed): R252,100.00
Colour: WHITE
Condition: 1X TYRES 50% WORN
3X TYRES 100% WORN
VEHICLE HAS SCRATCHES & DENTS
L/FRONT DOOR DAMAGED
F/BUMPER DAMAGED
SPARE WHEEL 50% WORN
SUSPECT PREVIOUS ACCIDENTS
L/HAND SIDE HEADLIGHT BROKEN
NO ASHTRAY
NO JACK & TOOLS

Mileage: 81721-NOT GUARANTEED
Registration Number: DJ14XCZN
Trade (not Guaranteed): R228,800.00
Vin Number: MA3BNC22S00A08189
Engine Number: K15BN1582220
No. Of Keys: X1
Service Book: NO
Type: MPV
Buyers Commission: 6%
Invoice Details: Bid Price + 6% buyers commission + R2600 Doc fee + 15% VAT
Seller: WESBANK
Lot Location: The Workshop - 99 Samora Machel Street, Durban (Basement parking, Entrance from Soldiers Way to under cover parking)
Lot Updates: The seller does not guarantee the quality of the goods and goods are sold as is
The seller has no duty to repair the goods sold at auction

Note: Please ensure that you bring your own fuel and batteries when collecting your assets.

Aucor will not be held responsible for any errors in description. All goods are sold with no duty to repair.

Aucor.com

Lot 107 - 2022 VW POLO VIVO 1.4 COMFORTLINE



Retail (not Guaranteed): R200,400.00
Colour: GREY
Condition: 2X TYRES 50% WORN
2X TYRES 100% WORN
SUSPECT PREVIOUS ACCIDENTS
POOR PAINTWORK DONE
VEHICLE HAS DENTS & SCRATCHES
NO ASHTRAYS

Mileage: 69152-NOT GUARANTEED
Registration Number: CD81TGZN
Trade (not Guaranteed): R183,200.00
Vin Number: AAVZZZ6RZPU004332
Engine Number: CLP404966
No. Of Keys: X1
Service Book: NO
Type: HATCHBACK
Buyers Commission: 6%
Invoice Details: Bid Price + 6% buyers commission + R2600 Doc fee + 15% VAT
Seller: WESBANK
Lot Location: The Workshop - 99 Samora Machel Street, Durban (Basement parking, Entrance from Soldiers Way to under cover parking)
Lot Updates: The seller does not guarantee the quality of the goods and goods are sold as is
The seller has no duty to repair the goods sold at auction

Note: Please ensure that you bring your own fuel and batteries when collecting your assets.

Lot 108 - 2020 LAND ROVER RANGE ROVER SPORT 3.0D HSE A/T (Registered 1st month)



Retail (not Guaranteed): R1,136,700.00
Colour: WHITE
Condition: 4X TYRES 50% WORN
VEHICLE HAS SCRATCHES & DENTS
NO ASHTRAY
F/BUMPER DAMAGED
SPARE WHEEL 50% WORN
R/HAND SIDE HEADLIGHT BROKEN

Mileage: 100529-NOT GUARANTEED
Registration Number: BB28JCZN
Trade (not Guaranteed): R957,000.00
Vin Number: SALWA2AK0LA894866
Engine Number: 1322197306DT
No. Of Keys: X1
Service Book: NO
Type: SUV
Buyers Commission: 6%
Invoice Details: Bid Price + 6% buyers commission + R2600 Doc fee + 15% VAT
Seller: WESBANK
Lot Location: The Workshop - 99 Samora Machel Street, Durban (Basement parking, Entrance from Soldiers Way to under cover parking)
Lot Updates: The seller does not guarantee the quality of the goods and goods are sold as is
The seller has no duty to repair the goods sold at auction

Note: Please ensure that you bring your own fuel and batteries when collecting your assets.

Aucor will not be held responsible for any errors in description. All goods are sold with no duty to repair.

Aucor.com

Lot 109 - 2026 PEUGEOT LANDTREK 1.9D 4ACTION 4X4 P/U D/C A/T



Retail (not Guaranteed): R759,900.00
Colour: GREY
Condition: TYRES 50% WORN , VEHICLE HAS MINOR DENTS & SCRATCHES , L/S F/BUMPER CRACKED , NO ASHTRAYS

Mileage: 34313-NOT GUARANTEED
Registration Number: DK59JJZN
Trade (not Guaranteed): R759,900.00
Vin Number: VR3FDAHDYS3030442
Engine Number: 55Z0003623
No. Of Keys: X2
Service Book: YES
Type: DOUBLE CAB BAKKIE
Buyers Commission: 6%
Invoice Details: Bid Price + 6% buyers commission + R2600 Doc fee + 15% VAT
Seller: WESBANK
Lot Location: The Workshop - 99 Samora Machel Street, Durban (Basement parking, Entrance from Soldiers Way to under cover parking)
Lot Updates: The seller does not guarantee the quality of the goods and goods are sold as is
The seller has no duty to repair the goods sold at auction

Note: Please ensure that you bring your own fuel and batteries when collecting your assets.

Lot 110 - 2024 KIA PEGAS 1.4 LX



Retail (not Guaranteed): R241,000.00
Colour: WHITE
Condition: 3X TYRES 50% WORN
1X TYRES 100% WORN
VEHICLE HAS SCRATCHES
BOOT LID SHOCK WORN
SPARE WHEEL 50% WORN
NO ASHTAY
NO TOOLS
Mileage: 107638-NOT GUARANTEED
Registration Number: BM36NXZN
Trade (not Guaranteed): R208,000.00
Vin Number: LJD0AA29LP0244220
Engine Number: G4LCP1035878
No. Of Keys: X1
Service Book: NO
Type: SEDAN
Buyers Commission: 6%
Invoice Details: Bid Price + 6% buyers commission + R2600 Doc fee + 15% VAT
Seller: WESBANK
Lot Location: The Workshop - 99 Samora Machel Street, Durban (Basement parking, Entrance from Soldiers Way to under cover parking)
Lot Updates: The seller does not guarantee the quality of the goods and goods are sold as is
The seller has no duty to repair the goods sold at auction

Note: Please ensure that you bring your own fuel and batteries when collecting your assets.

Aucor will not be held responsible for any errors in description. All goods are sold with no duty to repair.

Aucor.com

Lot 111 - 2026 HYUNDAI i20 1.2 PREMIUM



Retail (not Guaranteed): R309,900.00
Colour: SILVER
Condition: 4X TYRES 50% WORN
VEHICLE HAS SCRATCHES & DENTS
NO ASHTRAY
NO SPARE WHEEL
NO JACK & TOOLS

Mileage: 38513-NOT GUARANTEED
Registration Number: NO PLATES
Trade (not Guaranteed): R309,900.00
Vin Number: MALBG512LTM407979
Engine Number: G4LFTM707606
No. Of Keys: X1
Service Book: NO
Type: HATCHBACK
Buyers Commission: 6%
Invoice Details: Bid Price + 6% buyers commission + R2600 Doc fee + 15% VAT
Seller: WESBANK
Lot Location: The Workshop - 99 Samora Machel Street, Durban (Basement parking, Entrance from Soldiers Way to under cover parking)
Lot Updates: The seller does not guarantee the quality of the goods and goods are sold as is
The seller has no duty to repair the goods sold at auction

Note: Please ensure that you bring your own fuel and batteries when collecting your assets.

Lot 112 - 2024 TOYOTA RUMION 1.5 S



Retail (not Guaranteed): R257,000.00
Colour: WHITE
Condition: 2X TYRES 50% WORN
2X TYRES 100% WORN
VEHICLE HAS SCRATCHES & DENTS
NO ASHTRAY
SPARE WHEEL 50% WORN

Mileage: 148600-NOT GUARANTEED
Registration Number: CB40JNZN
Trade (not Guaranteed): R234,000.00
Vin Number: JTDDND22S00909724
Engine Number: K15BN1530757
No. Of Keys: X1
Service Book: NO
Type: MPV
Buyers Commission: 6%
Invoice Details: Bid Price + 6% buyers commission + R2600 Doc fee + 15% VAT
Seller: WESBANK
Lot Location: The Workshop - 99 Samora Machel Street, Durban (Basement parking, Entrance from Soldiers Way to under cover parking)
Lot Updates: The seller does not guarantee the quality of the goods and goods are sold as is
The seller has no duty to repair the goods sold at auction

Note: Please ensure that you bring your own fuel and batteries when collecting your assets.

Aucor will not be held responsible for any errors in description. All goods are sold with no duty to repair.

Aucor.com

Lot 113 - 2023 BMW 320I M SPORT PRO (G20) A/T



Retail (not Guaranteed): R669,920.00
Colour: GREY
Condition: TYRES 50% WORN
VEHICLE HAS SCRATCHES
NO ASHTRAYS
NO SPARE WHEEL
NO JACK
NO TOOLS

Mileage: 60587-NOT GUARANTEED
Registration Number: CW79BCZN
Trade (not Guaranteed): R581,280.00
Vin Number: WBA52FF0X0FP42832
Engine Number: '18787052
No. Of Keys: X1
Service Book: NO
Type: SEDAN
Buyers Commission: 6%
Invoice Details: Bid Price + 6% buyers commission + R2600 Doc fee + 15% VAT
Seller: WESBANK
Lot Location: The Workshop - 99 Samora Machel Street, Durban (Basement parking, Entrance from Soldiers Way to under cover parking)
Lot Updates: The seller does not guarantee the quality of the goods and goods are sold as is
The seller has no duty to repair the goods sold at auction

Note: Please ensure that you bring your own fuel and batteries when collecting your assets.

Lot 114 - 2025 HYUNDAI GRAND i10 1.0 MOTION/PREMIUM



Retail (not Guaranteed): R207,100.00
Colour: GREY
Condition: 4X TYRES 50% WORN
VEHICLE HAS SCRATCHES
NO ASHTRAY
SPARE WHEEL 50% WORN

Mileage: 16976-NOT GUARANTEED
Registration Number: CL99TWZN
Trade (not Guaranteed): R187,000.00
Vin Number: MALB251ALSM616128
Engine Number: G3LARM300180
No. Of Keys: X1
Service Book: YES
Type: HATCHBACK
Buyers Commission: 6%
Invoice Details: Bid Price + 6% buyers commission + R2600 Doc fee + 15% VAT
Seller: WESBANK
Lot Location: The Workshop - 99 Samora Machel Street, Durban (Basement parking, Entrance from Soldiers Way to under cover parking)
Lot Updates: The seller does not guarantee the quality of the goods and goods are sold as is
The seller has no duty to repair the goods sold at auction

Note: Please ensure that you bring your own fuel and batteries when collecting your assets.

Aucor will not be held responsible for any errors in description. All goods are sold with no duty to repair.

Aucor.com

Lot 115 - 2021 FORD RANGER 2.0D BI-TURBO THUNDER 4X4 P/U D/C A/T



Retail (not Guaranteed): R512,200.00
Colour: WHITE
Condition: 4X TYRES 50% WORN
VEHICLE HAS SCRATCHES
NO ASHTRAY
NO JACK
R/REAR FENDER REPAIRED & REPAINTED
WINDSCREEN CRACKED/CHIPPED
F/BUMPER RESPRAYED
SUSPECT PREVIOUS ACCIDENT

Mileage: 202726-NOT GUARANTEED
Registration Number: CJ45WXZN
Trade (not Guaranteed): R459,000.00
Vin Number: AFAPXXMJ2PMP89357
Engine Number: YN2LPMP89357
No. Of Keys: X2
Service Book: NO
Type: DOUBLE CAB BAKKIE
Buyers Commission: 6%
Invoice Details: Bid Price + 6% buyers commission + R2600 Doc fee + 15% VAT
Seller: WESBANK
Lot Location: The Workshop - 99 Samora Machel Street, Durban (Basement parking, Entrance from Soldiers Way to under cover parking)
Lot Updates: The seller does not guarantee the quality of the goods and goods are sold as is
The seller has no duty to repair the goods sold at auction

Note: Please ensure that you bring your own fuel and batteries when collecting your assets.

Lot 116 - 2025 SUZUKI CIAZ 1.5 GL



Retail (not Guaranteed): R232,400.00
Colour: WHITE
Condition: TYRES 50% WORN
POOR PAINTWORK DONE
NO HANDBRAKES
VEHICLE HAS SCRATCHES
REAR BUMPER NOT ALIGNED
NO ASHTRAYS
SPARE WHEEL 100% WORN
L/S SIDE VIEW MIRROR DAMAGED

Mileage: 81167-NOT GUARANTEED
Registration Number: CX45WHZN
Trade (not Guaranteed): R211,200.00
Vin Number: MA3AVC71S00521508
Engine Number: K15BN1561129
No. Of Keys: X1
Service Book: YES
Type: SEDAN
Buyers Commission: 6%
Invoice Details: Bid Price + 6% buyers commission + R2600 Doc fee + 15% VAT
Seller: WESBANK
Lot Location: The Workshop - 99 Samora Machel Street, Durban (Basement parking, Entrance from Soldiers Way to under cover parking)
Lot Updates: The seller does not guarantee the quality of the goods and goods are sold as is
The seller has no duty to repair the goods sold at auction

Note: Please ensure that you bring your own fuel and batteries when collecting your assets.

Aucor will not be held responsible for any errors in description. All goods are sold with no duty to repair.

Aucor.com

Lot 117 - 2025 SUZUKI XL6 1.5 GL A/T (Registered 1st month)



Retail (not Guaranteed): R315,400.00
Colour: WHITE
Condition: 1X TYRES 50% WORN
3X TYRES 100% WORN
VEHICLE HAS SCRATCHES & DENTS
REAR 4LIGHTS BROKEN
VEHICLE IN POOR CONDITION
HEADLIGHT MOUNTING BROKEN
SEATS WEAR & TEAR
INVOLVED IN PREVIOUS ACCIDENTS
POOR PAINTWORK
REPAIRS DONE
BODY IS ROUGH
NO ASHTRAY
SPARE WHEEL 100% WORN

Mileage: 77779-NOT GUARANTEED
Registration Number: CG59NNZN
Trade (not Guaranteed): R285,000.00
Vin Number: MA3CNC22S00398642
Engine Number: K15BN1538309
No. Of Keys: X1
Service Book: NO
Type: MPV
Buyers Commission: 6%
Invoice Details: Bid Price + 6% buyers commission + R2600 Doc fee + 15% VAT
Seller: WESBANK
Lot Location: The Workshop - 99 Samora Machel Street, Durban (Basement parking, Entrance from Soldiers Way to under cover parking)
Lot Updates: The seller does not guarantee the quality of the goods and goods are sold as is
The seller has no duty to repair the goods sold at auction

Note: Please ensure that you bring your own fuel and batteries when collecting your assets.

Lot 118 - 2024 SUZUKI ERTIGA 1.5 GA



Retail (not Guaranteed): R239,300.00
Colour: WHITE
Condition: BAD BATTERY
VEHICLE HAS DENTS & SCRATCHES
TYRES 50% WORN
NO RADIO
NO SPARE WHEEL
ONLY 3X MATS
NO JACK
NO TOOLS
NO ALARM

Mileage: 68633-NOT GUARANTEED
Registration Number: BP47HCZN
Trade (not Guaranteed): R214,600.00
Vin Number: MA3BNC22S00794125
Engine Number: K15BN1482116
No. Of Keys: X1
Service Book: NO
Type: MPV
Buyers Commission: 6%
Invoice Details: Bid Price + 6% buyers commission + R2600 Doc fee + 15% VAT
Seller: WESBANK
Lot Location: The Workshop - 99 Samora Machel Street, Durban (Basement parking, Entrance from Soldiers Way to under cover parking)
Lot Updates: The seller does not guarantee the quality of the goods and goods are sold as is
The seller has no duty to repair the goods sold at auction

Note: Please ensure that you bring your own fuel and batteries when collecting your assets.

Aucor will not be held responsible for any errors in description. All goods are sold with no duty to repair.

Aucor.com

Lot 119 - 2022 CHERY TIGGO 8 PRO 1.6 TDGI EXECUTIVE DCT A/T



Retail (not Guaranteed): R374,300.00
Colour: BLUE
Condition: 3X TYRES 50% WORN
1X TYRES 100% WORN
VEHICLE HAS SCRATCHES
SERVICE LIGHT ON
NO ASHTRAY
SPARE WHEEL 100% WORN

Mileage: 72209-NOT GUARANTEED
Registration Number: HIRAMNNZN
Trade (not Guaranteed): R324,100.00
Vin Number: LVTDB21B5ND231823
Engine Number: SQRF4J16AHNG01530
No. Of Keys: X2
Service Book: YES
Type: SUV
Buyers Commission: 6%
Invoice Details: Bid Price + 6% buyers commission + R2600 Doc fee + 15% VAT
Seller: WESBANK
Lot Location: The Workshop - 99 Samora Machel Street, Durban (Basement parking, Entrance from Soldiers Way to under cover parking)
Lot Updates: The seller does not guarantee the quality of the goods and goods are sold as is
The seller has no duty to repair the goods sold at auction

Note: Please ensure that you bring your own fuel and batteries when collecting your assets.

Lot 120 - 2023 TOYOTA HILUX 2.4 GD S P/U S/C



Retail (not Guaranteed): R302,400.00
Colour: WHITE
Condition: 4X TYRES 50% WORN
VEHICLE HAS SCRATCHES & DENTS
R/REAR FENDER BAD
NO BOOT LID
NO ASHTRAY
NO SPARE WHEEL
NO JACK & TOOLS
POOR PAINT WORK
Mileage: 352318-NOT GUARANTEED
Registration Number: CW94VJZN
Trade (not Guaranteed): R273,800.00
Vin Number: AHTCB8CB504145288
Engine Number: 2GD1311046
No. Of Keys: X1
Service Book: YES
Type: SINGLE CAB BAKKIE
Buyers Commission: 6%
Invoice Details: Bid Price + 6% buyers commission + R2600 Doc fee + 15% VAT
Seller: WESBANK
Lot Location: The Workshop - 99 Samora Machel Street, Durban (Basement parking, Entrance from Soldiers Way to under cover parking)
Lot Updates: The seller does not guarantee the quality of the goods and goods are sold as is
The seller has no duty to repair the goods sold at auction

Note: Please ensure that you bring your own fuel and batteries when collecting your assets.

Aucor will not be held responsible for any errors in description. All goods are sold with no duty to repair.

Aucor.com

Lot 122 - 2018 LAND ROVER RANGE ROVER 5.0 V8 S/C AUTOBIOGRAPHY A/T



Retail (not Guaranteed): R1,086,800.00
Colour: WHITE
Condition: SUSPENSION FAULT
NO ASHTRAYS

Mileage: 97700-NOT GUARANTEED
Registration Number: DXQ020ZN
Trade (not Guaranteed): R848,800.00
Vin Number: SALGA2AE9JA394944
Engine Number: 18012439471508PS
No. Of Keys: X1
Service Book: YES
Type: SUV
Buyers Commission: 6%
Invoice Details: Bid Price + 6% buyers commission + R2600 Doc fee + 15% VAT
Seller: WESBANK
Lot Location: The Workshop - 99 Samora Machel Street, Durban (Basement parking, Entrance from Soldiers Way to under cover parking)
Lot Updates: The seller does not guarantee the quality of the goods and goods are sold as is
The seller has no duty to repair the goods sold at auction

Note: Please ensure that you bring your own fuel and batteries when collecting your assets.

Lot 123 - 2023 SUZUKI DZIRE 1.2 GA



Retail (not Guaranteed): R156,600.00
Colour: GREY
Condition: SUSPECT PREVIOUS ACCIDENT
F/CRADLE DAMAGED
POOR PAINTWORK & REPAIRS DONE
TYRES 50% WORN
VEHICLE HAS DENTS & SCRATCHES
L/S REAR LIGHT CRACKED
WINDSCREEN CRACKED
NO ASHTRAYS
NO JACK
NO TOOLS

Mileage: 138065-NOT GUARANTEED
Registration Number: BM81VWZN
Trade (not Guaranteed): R141,500.00
Vin Number: MBHCZF63S00397980
Engine Number: K12MP4366648
No. Of Keys: X1
Service Book: YES
Type: SEDAN
Buyers Commission: 6%
Invoice Details: Bid Price + 6% buyers commission + R2600 Doc fee + 15% VAT
Seller: WESBANK
Lot Location: The Workshop - 99 Samora Machel Street, Durban (Basement parking, Entrance from Soldiers Way to under cover parking)
Lot Updates: The seller does not guarantee the quality of the goods and goods are sold as is
The seller has no duty to repair the goods sold at auction

Note: Please ensure that you bring your own fuel and batteries when collecting your assets.

Aucor will not be held responsible for any errors in description. All goods are sold with no duty to repair.

Aucor.com

Lot 124 - 2016 BMW 320D SPORT LINE A/T (F30)



Retail (not Guaranteed): R227,100.00
Colour: WHITE
Condition: 2X TYRES 50% WORN
2X TYRES 100% WORN
VEHICLE HAS SCRATCHES
L/HANDSIDE HEADLIGHT BROKEN
WINDSCREEN CRACKED
NO ASHTRAY
NO SPARE WHEEL
NO JACK & TOOLS
INVOLVED IN PREVIOUS ACCIDENTS

Mileage: 200556-NOT GUARANTEED
Registration Number: DF13YPZN
Trade (not Guaranteed): R186,900.00
Vin Number: WBA8C56090NU24601
Engine Number: '59409596
No. Of Keys: X2
Service Book: DAMAGED
Type: SEDAN
Buyers Commission: 6%
Invoice Details: Bid Price + 6% buyers commission + R2600 Doc fee + 15% VAT
Seller: WESBANK
Lot Location: The Workshop - 99 Samora Machel Street, Durban (Basement parking, Entrance from Soldiers Way to under cover parking)
Lot Updates: The seller does not guarantee the quality of the goods and goods are sold as is
The seller has no duty to repair the goods sold at auction

Note: Please ensure that you bring your own fuel and batteries when collecting your assets.

Lot 125 - 2021 JAGUAR F-PACE 2.0 I4D AWD R-SPORT A/T (Registered 1st month)



Retail (not Guaranteed): R697,300.00
Colour: GREY
Condition: ENGINE LIGHT ON
VIN TAG DAMAGED
TYRES 50% WORN
VEHICLE HAS SCRATCHES
NO ASHTRAYS
NO TOOLS

Mileage: 170477-NOT GUARANTEED
Registration Number: CS19ZFZN
Trade (not Guaranteed): R590,400.00
Vin Number: SADCA2AN6LA659221
Engine Number: 200818W0222204DTD
No. Of Keys: X1
Service Book: YES
Type: SUV
Buyers Commission: 6%
Invoice Details: Bid Price + 6% buyers commission + R2600 Doc fee + 15% VAT
Seller: WESBANK
Lot Location: The Workshop - 99 Samora Machel Street, Durban (Basement parking, Entrance from Soldiers Way to under cover parking)
Lot Updates: The seller does not guarantee the quality of the goods and goods are sold as is
The seller has no duty to repair the goods sold at auction

Note: Please ensure that you bring your own fuel and batteries when collecting your assets.

Aucor will not be held responsible for any errors in description. All goods are sold with no duty to repair.

Aucor.com

Lot 126 - 2023 GWM P-SERIES 2.0 TD LS/BLACK EDITION P/U D/C A/T



Retail (not Guaranteed): R360,400.00
Colour: WHITE
Condition: 4X TYRES 100% WORN
VEHICLE HAS SCRATCHES & DENTS
BATTERY FLAT
SPARE WHEEL 50% WORN

Mileage: 52782-NOT GUARANTEED
Registration Number: DB54SXZN
Trade (not Guaranteed): R324,700.00
Vin Number: LGWCBF191PJ624697
Engine Number: 225A7083942
No. Of Keys: X1
Service Book: NO
Type: DOUBLE CAB BAKKIE
Buyers Commission: 6%
Invoice Details: Bid Price + 6% buyers commission + R2600 Doc fee + 15% VAT
Seller: WESBANK
Lot Location: The Workshop - 99 Samora Machel Street, Durban (Basement parking, Entrance from Soldiers Way to under cover parking)
Lot Updates: The seller does not guarantee the quality of the goods and goods are sold as is
The seller has no duty to repair the goods sold at auction

Note: Please ensure that you bring your own fuel and batteries when collecting your assets.

Lot 127 - 2021 TOYOTA C-HR 1.2T



Retail (not Guaranteed): R303,100.00
Colour: GREY
Condition: TYRES 50% WORN
POOR PAINTWORK & REPAIRS DONE
R/F DOOR RATTLE
VEHICLE HAS DENTS & SCRATCHES
NO BONNET SHOCKS
NO ASHTRAYS
NO JACK
NO TOOLS

Mileage: 88871-NOT GUARANTEED
Registration Number: KD36PNGP
Trade (not Guaranteed): R274,400.00
Vin Number: NMTKY3BX30R081021
Engine Number: 8NRU601845
No. Of Keys: X1
Service Book: NO
Type: CROSSOVER
Buyers Commission: 6%
Invoice Details: Bid Price + 6% buyers commission + R2600 Doc fee + 15% VAT
Seller: WESBANK
Lot Location: The Workshop - 99 Samora Machel Street, Durban (Basement parking, Entrance from Soldiers Way to under cover parking)
Lot Updates: The seller does not guarantee the quality of the goods and goods are sold as is
The seller has no duty to repair the goods sold at auction

Note: Please ensure that you bring your own fuel and batteries when collecting your assets.

Aucor will not be held responsible for any errors in description. All goods are sold with no duty to repair.

Aucor.com

Lot 128 - 2017 OPEL ASTRA 1.0T ESSENTIA (5DR)



Retail (not Guaranteed): R162,700.00
Colour: BROWN
Condition: 4X TYRES 50% WORN
L/FRONT FENDER & L/FRONT DOOR & L/REAR DOOR & L/REAR DOOR POOR CONDITION
NO ASHTRAY
NO JACK & TOOLS
F/BUMPER & BONNET POOR CONDITION
SPARE WHEEL 100% WORN
POOR PAINTWORK

Mileage: 158828-NOT GUARANTEED
Registration Number: CM92GGZN
Trade (not Guaranteed): R141,100.00
Vin Number: W0LBC6EA7HG069564
Engine Number: B1163377HG4X0448
No. Of Keys: X1
Service Book: YES
Type: HATCHBACK
Buyers Commission: 6%
Invoice Details: Bid Price + 6% buyers commission + R2600 Doc fee + 15% VAT
Seller: WESBANK
Lot Location: The Workshop - 99 Samora Machel Street, Durban (Basement parking, Entrance from Soldiers Way to under cover parking)
Lot Updates: The seller does not guarantee the quality of the goods and goods are sold as is
The seller has no duty to repair the goods sold at auction

Note: Please ensure that you bring your own fuel and batteries when collecting your assets.

Lot 129 - 2023 TOYOTA HILUX 2.8 GD-6 RB LEGEND P/U D/C A/T



Retail (not Guaranteed): R602,400.00
Colour: WHITE
Condition: 3X TYRES 50% WORN
1X TYRES 100% WORN
VEHICLE HAS DENTS
NO ASHTRAY
SPARE WHEEL 50% WORN

Mileage: 134169-NOT GUARANTEED
Registration Number: BR33CYZN
Trade (not Guaranteed): R542,700.00
Vin Number: AHTAA3DD801733006
Engine Number: 1GD5202213
No. Of Keys: X1
Service Book: YES
Type: DOUBLE CAB BAKKIE
Buyers Commission: 6%
Invoice Details: Bid Price + 6% buyers commission + R2600 Doc fee + 15% VAT
Seller: WESBANK
Lot Location: The Workshop - 99 Samora Machel Street, Durban (Basement parking, Entrance from Soldiers Way to under cover parking)
Lot Updates: The seller does not guarantee the quality of the goods and goods are sold as is
The seller has no duty to repair the goods sold at auction

Note: Please ensure that you bring your own fuel and batteries when collecting your assets.

Aucor will not be held responsible for any errors in description. All goods are sold with no duty to repair.

Aucor.com

Lot 130 - 2024 MAHINDRA PIK UP 2.2 MHAWK S6 REFRESH P/U S/C



Retail (not Guaranteed): R272,600.00
Colour: WHITE
Condition: 4X TYRES 50% WORN
VEHICLE HAS SCRATCHES
BOOT NOT OPENING
NO TOOLS
WINDSCREEN CRACKED
R/HANDSIDE SIDE VIEW MIRRORS DAMAGED
NO ASHTRAY
SPARE WHEEL 50% WORN

Mileage: 117324-NOT GUARANTEED
Registration Number: BW34VYZN
Trade (not Guaranteed): R245,200.00
Vin Number: MA1RA2VK2R2F40370
Engine Number: VKR4F12993
No. Of Keys: X1
Service Book: YES
Type: SINGLE CAB BAKKIE
Buyers Commission: 6%
Invoice Details: Bid Price + 6% buyers commission + R2600 Doc fee + 15% VAT
Seller: WESBANK
Lot Location: The Workshop - 99 Samora Machel Street, Durban (Basement parking, Entrance from Soldiers Way to under cover parking)
Lot Updates: The seller does not guarantee the quality of the goods and goods are sold as is
The seller has no duty to repair the goods sold at auction

Note: Please ensure that you bring your own fuel and batteries when collecting your assets.

Lot 131 - 2024 SUZUKI ERTIGA 1.5 GA



Retail (not Guaranteed): R239,300.00
Colour: SILVER
Condition: 4X TYRES 50% WORN
VEHICLE HAS SCRATCHES & DENTS
L/FRONT FENDER REPAIRED & REPAINTED
L/FRONT DOOR REPAINTED
F/BUMPER & BONNET HAS CHIPS
NO ASHTRAY
NO ALARM

Mileage: 207450-NOT GUARANTEED
Registration Number: BJ49WZZN
Trade (not Guaranteed): R214,600.00
Vin Number: MA3BNC22S00746919
Engine Number: K15BN1464625
No. Of Keys: X1
Service Book: YES
Type: MPV
Buyers Commission: 6%
Invoice Details: Bid Price + 6% buyers commission + R2600 Doc fee + 15% VAT
Seller: WESBANK
Lot Location: The Workshop - 99 Samora Machel Street, Durban (Basement parking, Entrance from Soldiers Way to under cover parking)
Lot Updates: The seller does not guarantee the quality of the goods and goods are sold as is
The seller has no duty to repair the goods sold at auction

Note: Please ensure that you bring your own fuel and batteries when collecting your assets.

Aucor will not be held responsible for any errors in description. All goods are sold with no duty to repair.

Aucor.com

Lot 132 - 2025 FORD RANGER 2.0D XL P/U D/C A/T (Registered 1st month)



Retail (not Guaranteed): R518,600.00
Colour: WHITE
Condition: 4X TYRES 50% WORN
NO ASHTRAY

Mileage: 31276-NOT GUARANTEED
Registration Number: CF39ZZZN
Trade (not Guaranteed): R494,900.00
Vin Number: AFAPXXMJ2PRD36739
Engine Number: P02QPRD36739
No. Of Keys: X1
Service Book: YES
Type: DOUBLE CAB BAKKIE
Buyers Commission: 6%
Invoice Details: Bid Price + 6% buyers commission + R2600 Doc fee + 15% VAT
Seller: WESBANK
Lot Location: The Workshop - 99 Samora Machel Street, Durban (Basement parking, Entrance from Soldiers Way to under cover parking)
Lot Updates: The seller does not guarantee the quality of the goods and goods are sold as is
The seller has no duty to repair the goods sold at auction

Note: Please ensure that you bring your own fuel and batteries when collecting your assets.

Lot 133 - 2018 HYUNDAI TUCSON 2.0 ELITE A/T



Retail (not Guaranteed): R289,100.00
Colour: WHITE
Condition: TYRES 50% WORN
TRACTION & ABS LIGHT ON
POOR PAINTWORK DONE
VEHICLE HAS SCRATCHES
NO LOOSE MATS

Mileage: 211708-NOT GUARANTEED
Registration Number: BL54VNZN
Trade (not Guaranteed): R246,500.00
Vin Number: KMHJ3813MJU656635
Engine Number: G4NAHU556404
No. Of Keys: X1
Service Book: NO
Type: SUV
Buyers Commission: 6%
Invoice Details: Bid Price + 6% buyers commission + R2600 Doc fee + 15% VAT
Seller: WESBANK
Lot Location: The Workshop - 99 Samora Machel Street, Durban (Basement parking, Entrance from Soldiers Way to under cover parking)
Lot Updates: The seller does not guarantee the quality of the goods and goods are sold as is
The seller has no duty to repair the goods sold at auction

Note: Please ensure that you bring your own fuel and batteries when collecting your assets.

Aucor will not be held responsible for any errors in description. All goods are sold with no duty to repair.

Aucor.com

Lot 134 - 2022 SUZUKI ERTIGA 1.5 GA



Retail (not Guaranteed): R210,300.00
Colour: WHITE
Condition: HAIL DAMAGE
3X TYRES 100% WORN
1X TYRE 50% WORN
PAINTWORK & REPAIRS DONE
VEHICLE HAS DENTS & SCRATCHES
HEADLIGHTS BROKEN
NO ASHTRAYS
NO RADIO
NO ALARM

Mileage: 115901-NOT GUARANTEED
Registration Number: BV16PYZN
Trade (not Guaranteed): R192,100.00
Vin Number: MA3BNC22S00505784
Engine Number: K15BN1324315
No. Of Keys: X1
Service Book: YES
Type: MPV
Buyers Commission: 6%
Invoice Details: Bid Price + 6% buyers commission + R2600 Doc fee + 15% VAT
Seller: WESBANK
Lot Location: The Workshop - 99 Samora Machel Street, Durban (Basement parking, Entrance from Soldiers Way to under cover parking)
Lot Updates: The seller does not guarantee the quality of the goods and goods are sold as is
The seller has no duty to repair the goods sold at auction

Note: Please ensure that you bring your own fuel and batteries when collecting your assets.

Lot 135 - 2023 NISSAN NP200 1.6 A/C SAFETY PACK P/U S/C + CANOPY



Retail (not Guaranteed): R217,400.00
Colour: WHITE
Condition: 2X TYRES 50% WORN
2X TYRES 100% WORN
VEHICLE HAS DENTS
NO ASHTRAY

Mileage: 78996-NOT GUARANTEED
Registration Number: CV61KVZN
Trade (not Guaranteed): R198,800.00
Vin Number: ADNUSN1D5U0220514
Engine Number: K7MF710UK46264
No. Of Keys: X1
Service Book: NO
Type: SINGLE CAB BAKKIE
Buyers Commission: 6%
Invoice Details: Bid Price + 6% buyers commission + R2600 Doc fee + 15% VAT
Seller: WESBANK
Lot Location: The Workshop - 99 Samora Machel Street, Durban (Basement parking, Entrance from Soldiers Way to under cover parking)
Lot Updates: The seller does not guarantee the quality of the goods and goods are sold as is
The seller has no duty to repair the goods sold at auction

Note: Please ensure that you bring your own fuel and batteries when collecting your assets.

Aucor will not be held responsible for any errors in description. All goods are sold with no duty to repair.

Aucor.com

Lot 136 - 2019 TOYOTA COROLLA 1.8 EXCLUSIVE



Retail (not Guaranteed): R234,600.00
Colour: BLUE
Condition: 4X TYRES 100% WORN
VEHICLE HAS DENTS
REAR LIGHTS HAS HEAT CRACKS
REAR BUMPER REPAIRS DONE
NO MATS
NO JACK & TOOLS
R/REAR,R/FRON DOOR BAD
R/FENDER,F/BUMPER & BONNET BAD
SIDE VIEW MIRRORS REPAINTED
SUSPECT SUSPENSION
CV JOINTS NOISY
VEHICLE RESPRAYED
R/SIDE SILL DENTED

Mileage: 197839-NOT GUARANTEED
Registration Number: CJ87BCZN
Trade (not Guaranteed): R203,900.00
Vin Number: AHTBF3JE800013052
Engine Number: 2ZRW039356
No. Of Keys: X1
Service Book: NO
Type: SEDAN
Buyers Commission: 6%
Invoice Details: Bid Price + 6% buyers commission + R2600 Doc fee + 15% VAT
Seller: WESBANK
Lot Location: The Workshop - 99 Samora Machel Street, Durban (Basement parking, Entrance from Soldiers Way to under cover parking)
Lot Updates: The seller does not guarantee the quality of the goods and goods are sold as is
The seller has no duty to repair the goods sold at auction

Note: Please ensure that you bring your own fuel and batteries when collecting your assets.

Lot 137 - 2024 TOYOTA VITZ 1.0 XR



Retail (not Guaranteed): R170,500.00
Colour: SILVER
Condition: 1X TYRES 100% WORN
1X TYRE WALL DAMAGED
1X TYRE PUNCTURED
VEHICLE HAS SCRATCHES & DENTS
BOOT LID REPAIRED
NO ASHTRAY
NO JACK & TOOLS
SPARE WHEEL HAS NO RIM
ENGINE LIGHT ON
VEHICLE INVOLVED IN PREVIOUS REAR ACCIDENT
SPARE WHEEL COMPARTMENT CREASED
R/SIDE SILL DENTED

Mileage: 50463-NOT GUARANTEED
Registration Number: BS04HFZN
Trade (not Guaranteed): R153,100.00
Vin Number: JTDVFN62S00236924
Engine Number: K10CNC330712
No. Of Keys: X1
Service Book: NO
Type: HATCHBACK
Buyers Commission: 6%
Invoice Details: Bid Price + 6% buyers commission + R2600 Doc fee + 15% VAT
Seller: WESBANK
Lot Location: The Workshop - 99 Samora Machel Street, Durban (Basement parking, Entrance from Soldiers Way to under cover parking)
Lot Updates: The seller does not guarantee the quality of the goods and goods are sold as is
The seller has no duty to repair the goods sold at auction

Note: Please ensure that you bring your own fuel and batteries when collecting your assets.

Aucor will not be held responsible for any errors in description. All goods are sold with no duty to repair.

Aucor.com

Lot 138 - 2021 AUDI I Q5 40 TDI QUATTRO S LINE S/TRONIC A/T



Retail (not Guaranteed): R589,190.00
Colour: SILVER
Condition: 4X TYRES 50% WORN
NO ASHTRAY
SPARE WHEEL 50% WORN

Mileage: 59974-NOT GUARANTEED
Registration Number: VIAANZN
Trade (not Guaranteed): R519,590.00
Vin Number: WAUZZZFY5M2109060
Engine Number: DES015201
No. Of Keys: X1
Service Book: NO
Type: SUV
Buyers Commission: 6%
Invoice Details: Bid Price + 6% buyers commission + R2600 Doc fee + 15% VAT
Seller: WESBANK
Lot Location: The Workshop - 99 Samora Machel Street, Durban (Basement parking, Entrance from Soldiers Way to under cover parking)
Lot Updates: The seller does not guarantee the quality of the goods and goods are sold as is
The seller has no duty to repair the goods sold at auction

Note: Please ensure that you bring your own fuel and batteries when collecting your assets.

Lot 139 - 2025 RENAULT TRIBER 1.0 PRESTIGE / INTENS



Retail (not Guaranteed): R208,300.00
Colour: WHITE
Condition: 2X TYRES 50% WORN
2X TYRES 100% WORN
VEHICLE HAS SCRATCHES
VEHICLE IN POOR CONDITION
HEADLIGHT MOUNTINGS BROKEN
NO ASHTRAY
NO JACK
SPARE WHEEL 50% WORN
INVOLVED IN PREVIOUS ACCIDENTS
SERVICE LIGHT ON
SUSPECT SUSPENSION
BODY IS ROUGH

Mileage: 72180-NOT GUARANTEED
Registration Number: DH33MFZN
Trade (not Guaranteed): R188,600.00
Vin Number: MEERBC00800222904
Engine Number: B4DA412E050072
No. Of Keys: X1
Service Book: NO
Type: MPV
Buyers Commission: 6%
Invoice Details: Bid Price + 6% buyers commission + R2600 Doc fee + 15% VAT
Seller: WESBANK
Lot Location: The Workshop - 99 Samora Machel Street, Durban (Basement parking, Entrance from Soldiers Way to under cover parking)
Lot Updates: The seller does not guarantee the quality of the goods and goods are sold as is
The seller has no duty to repair the goods sold at auction

Note: Please ensure that you bring your own fuel and batteries when collecting your assets.

Aucor will not be held responsible for any errors in description. All goods are sold with no duty to repair.

Aucor.com

Lot 140 - 2026 PEUGEOT LANDTREK 1.9D 4ACTION P/U D/C 4X4 A/T



Retail (not Guaranteed): R759,900.00
Colour: SILVER
Condition: 4X TYRES 50% WORN
R/REAR FENDER PAINTED
NO SPARE WHEEL
NO MATS
NO JACK
NO TOOLS

Mileage: 8613-NOT GUARANTEED
Registration Number: NO PLATE
Trade (not Guaranteed): R759,900.00
Vin Number: VR3FDAHDYS3030430
Engine Number: 55Z0003399
No. Of Keys: X1
Service Book: YES
Type: DOUBLE CAB BAKKIE
Buyers Commission: 6%
Invoice Details: Bid Price + 6% buyers commission + R2600 Doc fee + 15% VAT
Seller: WESBANK
Lot Location: The Workshop - 99 Samora Machel Street, Durban (Basement parking, Entrance from Soldiers Way to under cover parking)
Lot Updates: The seller does not guarantee the quality of the goods and goods are sold as is
The seller has no duty to repair the goods sold at auction

Note: Please ensure that you bring your own fuel and batteries when collecting your assets.

Lot 141 - 2025 HYUNDAI GRAND i10 1.0 MOTION/PREMIUM



Retail (not Guaranteed): R207,100.00
Colour: SILVER
Condition: 2X TYRES 50% WORN
2X TYRES 100% WORN
VEHICLE HAS SCRATCHES & DENTS
L/FRONT HEADLIGHT MOUNTINGS BROKEN
L/FRONT FENDER,L/FRONT DOOR,F/BUMPER,BONNET & GRILL DAMAGED
L/REAR FENDER SIDE SILL DAMAGED
NO ASHTRAY
SPARE WHEEL 100% WORN
INVOLVED IN MAJOR PREVIOUS ACCIDENTS
CRADLE DAMAGE
SUSPECT SUSPENSION

Mileage: 71968-NOT GUARANTEED
Registration Number: DF68RRZN
Trade (not Guaranteed): R187,000.00
Vin Number: MALB251ALTM691339
Engine Number: G3LASM509831
No. Of Keys: X1
Service Book: NO
Type: HATCHBACK
Buyers Commission: 6%
Invoice Details: Bid Price + 6% buyers commission + R2600 Doc fee + 15% VAT
Seller: WESBANK
Lot Location: The Workshop - 99 Samora Machel Street, Durban (Basement parking, Entrance from Soldiers Way to under cover parking)
Lot Updates: The seller does not guarantee the quality of the goods and goods are sold as is
The seller has no duty to repair the goods sold at auction

Note: Please ensure that you bring your own fuel and batteries when collecting your assets.

Aucor will not be held responsible for any errors in description. All goods are sold with no duty to repair.

Aucor.com

Lot 142 - 2024 HONDA AMAZE 1.2 COMFORT



Retail (not Guaranteed): R207,900.00
Colour: RED
Condition: 3X TYRES 50% WORN
1X TYRES 100% WORN
NO ASHTRAY
VEHICLE HAS SCRATCHES & DENTS
LHS HEADLIGHT BROKEN
SPARE WHEEL 50% WORN
R/F WHEEL MISSING 2 WHEEL NUTS
SUSPECT SUSPENSION

Mileage: 112846-NOT GUARANTEED
Registration Number: BH19WHZN
Trade (not Guaranteed): R183,400.00
Vin Number: MAKDF5550P4000179
Engine Number: L12B47901079
No. Of Keys: X2
Service Book: NO
Type: SEDAN
Buyers Commission: 6%
Invoice Details: Bid Price + 6% buyers commission + R2600 Doc fee + 15% VAT
Seller: WESBANK
Lot Location: The Workshop - 99 Samora Machel Street, Durban (Basement parking, Entrance from Soldiers Way to under cover parking)
Lot Updates: The seller does not guarantee the quality of the goods and goods are sold as is
The seller has no duty to repair the goods sold at auction

Note: Please ensure that you bring your own fuel and batteries when collecting your assets.

Lot 143 - 2026 HYUNDAI GRAND i10 1.2 FLUID/EXECUTIVE



Retail (not Guaranteed): R285,500.00
Colour: WHITE
Condition: 4X TYRES 50% WORN
VEHICLE HAS SCRATCHES & DENTS
F/BUMPER DAMAGED
L/HANDSIDE HEADLIGHT BROKEN
NO ASHTRAY
R/HANDSIDE SIDE VIEW MIRROR BROKEN
SPARE WHEEL 50% WORN
INVOLVED IN PREVIOUS L/FRONT ACCIDENT
CLUTCH IS LOW

Mileage: 74011-NOT GUARANTEED
Registration Number: DJ01NRZN
Trade (not Guaranteed): R285,500.00
Vin Number: MALB241CLSM386547
Engine Number: G4LASM441511
No. Of Keys: X1
Service Book: NO
Type: HATCHBACK
Buyers Commission: 6%
Invoice Details: Bid Price + 6% buyers commission + R2600 Doc fee + 15% VAT
Seller: WESBANK
Lot Location: The Workshop - 99 Samora Machel Street, Durban (Basement parking, Entrance from Soldiers Way to under cover parking)
Lot Updates: The seller does not guarantee the quality of the goods and goods are sold as is
The seller has no duty to repair the goods sold at auction

Note: Please ensure that you bring your own fuel and batteries when collecting your assets.

Aucor will not be held responsible for any errors in description. All goods are sold with no duty to repair.

Aucor.com

Lot 144 - 2023 FORD RANGER 2.0D P/U D/C



Retail (not Guaranteed): R351,900.00
Colour: WHITE
Condition: 4X TYRES 50% WORN
VEHICLE HAS SCRATCHES & DENTS
R/FENDER DAMAGED
NO ASHTRAY
SPARE WHEEL 50% WORN

Mileage: 62367-NOT GUARANTEED
Registration Number: DB24YMZN
Trade (not Guaranteed): R312,900.00
Vin Number: AFAPXXMJ2PPT80386
Engine Number: P02QPPT80386
No. Of Keys: X1
Service Book: YES
Type: DOUBLE CAB BAKKIE
Buyers Commission: 6%
Invoice Details: Bid Price + 6% buyers commission + R2600 Doc fee + 15% VAT
Seller: WESBANK
Lot Location: The Workshop - 99 Samora Machel Street, Durban (Basement parking, Entrance from Soldiers Way to under cover parking)
Lot Updates: The seller does not guarantee the quality of the goods and goods are sold as is
The seller has no duty to repair the goods sold at auction

Note: Please ensure that you bring your own fuel and batteries when collecting your assets.

Lot 145 - 2022 HYUNDAI GRAND i10 1.0 MOTION



Retail (not Guaranteed): R157,500.00
Colour: SILVER
Condition: 4X TYRES 50% WORN
VEHICLE HAS SCRATCHES & DENTS
R/BUMPER CHIP
WINDSCREEN CRACKED
CLUTCH IS LOW

Mileage: 109264-NOT GUARANTEED
Registration Number: CZ76HVZN
Trade (not Guaranteed): R141,700.00
Vin Number: MALB251ALNM263696
Engine Number: G3LAMM465304
No. Of Keys: X1
Service Book: NO
Type: HATCHBACK
Buyers Commission: 6%
Invoice Details: Bid Price + 6% buyers commission + R2600 Doc fee + 15% VAT
Seller: WESBANK
Lot Location: The Workshop - 99 Samora Machel Street, Durban (Basement parking, Entrance from Soldiers Way to under cover parking)
Lot Updates: The seller does not guarantee the quality of the goods and goods are sold as is
The seller has no duty to repair the goods sold at auction

Note: Please ensure that you bring your own fuel and batteries when collecting your assets.

Aucor will not be held responsible for any errors in description. All goods are sold with no duty to repair.

Aucor.com

Lot 146 - 2015 VW POLO GP 1.2 TSI COMFORTLINE



Retail (not Guaranteed): R148,300.00
Colour: WHITE
Condition: TYRES 50% WORN
POOR PAINTWORK DONE
SUSPENSION LOWERED
VEHICLE HAS DENTS
NO ASHTRAYS

Mileage: 129952-NOT GUARANTEED
Registration Number: NO PLATES
Trade (not Guaranteed): R127,700.00
Vin Number: AAVZZZ6RZGU013910
Engine Number: CJZ746854
No. Of Keys: X1
Service Book: YES
Type: HATCHBACK
Buyers Commission: 6%
Invoice Details: Bid Price + 6% buyers commission + R2600 Doc fee + 15% VAT
Seller: WESBANK
Lot Location: The Workshop - 99 Samora Machel Street, Durban (Basement parking, Entrance from Soldiers Way to under cover parking)
Lot Updates: The seller does not guarantee the quality of the goods and goods are sold as is
The seller has no duty to repair the goods sold at auction

Note: Please ensure that you bring your own fuel and batteries when collecting your assets.

Lot 147 - 2023 TOYOTA HILUX 2.4 GD-6 RB RAIDER P/U D/C (Registered 1st month)



Retail (not Guaranteed): R423,700.00
Colour: GREY
Condition: 3X TYRES 50% WORN
1X TYRE 100% WORN
INVOLVED IN PREVIOUS ACCICENTS
VEHICLE HAS DENTS & SCRATCHES
R/FENDER DAMAGED
WINDSCREEN CRACKED
NO ASHTRAYS
R/S SIDE VIEW MIRROR DAMAGED

Mileage: 157406-NOT GUARANTEED
Registration Number: KCS578EC
Trade (not Guaranteed): R378,500.00
Vin Number: AHTJB3DD904529990
Engine Number: 2GDD043978
No. Of Keys: X1
Service Book: YES
Type: DOUBLE CAB BAKKIE
Buyers Commission: 6%
Invoice Details: Bid Price + 6% buyers commission + R2600 Doc fee + 15% VAT
Seller: WESBANK
Lot Location: The Workshop - 99 Samora Machel Street, Durban (Basement parking, Entrance from Soldiers Way to under cover parking)
Lot Updates: The seller does not guarantee the quality of the goods and goods are sold as is
The seller has no duty to repair the goods sold at auction

Note: Please ensure that you bring your own fuel and batteries when collecting your assets.

Aucor will not be held responsible for any errors in description. All goods are sold with no duty to repair.

Aucor.com

Lot 148 - 2020 AUDI Q5 2.0 TDI QUATTRO S/TRONIC (40 TDI)



Retail (not Guaranteed): R479,500.00
Colour: WHITE
Condition: 2X TYRES 100% WORN
2X TYRES 50% WORN
PAINTWORK DONE
ENGINE LIGHT ON
BRAKE WEAR LIGHT ON
WINDSCREEN WIPERS NOT WORKING
STRONG BURNING SMELL
NO ASHTRAYS
BATTERY FLAT

Mileage: 115423-NOT GUARANTEED
Registration Number: NT52990
Trade (not Guaranteed): R401,700.00
Vin Number: WAUZZZFY8L2047040
Engine Number: DES012721
No. Of Keys: X1
Service Book: NO
Type: SUV
Buyers Commission: 6%
Invoice Details: Bid Price + 6% buyers commission + R2600 Doc fee + 15% VAT
Seller: WESBANK
Lot Location: The Workshop - 99 Samora Machel Street, Durban (Basement parking, Entrance from Soldiers Way to under cover parking)
Lot Updates: The seller does not guarantee the quality of the goods and goods are sold as is
The seller has no duty to repair the goods sold at auction

Note: Please ensure that you bring your own fuel and batteries when collecting your assets.

Lot 150 - 2011 TOYOTA FORTUNER 3.0 D-4D 4X4 A/T



Retail (not Guaranteed): R288,600.00
Colour: SILVER
Condition: 2X TYRES 50% WORN
2X TYRES 100% WORN
POOR PAINTWORK & REPAIRS DONE
VEHICLE HAS SCRATCHES
BONNET IS IN A POOR CONDITION
NO ASHTRAYS
SPARE WHEEL 100% WORN

Mileage: 216259-NOT GUARANTEED
Registration Number: CY35PXZN
Trade (not Guaranteed): R249,000.00
Vin Number: AHTYZ59G008015060
Engine Number: 1KD5361225
No. Of Keys: X1
Service Book: NO
Type: SUV
Buyers Commission: 6%
Invoice Details: Bid Price + 6% buyers commission + R2600 Doc fee + 15% VAT
Seller: WESBANK
Lot Location: The Workshop - 99 Samora Machel Street, Durban (Basement parking, Entrance from Soldiers Way to under cover parking)
Lot Updates: The seller does not guarantee the quality of the goods and goods are sold as is
The seller has no duty to repair the goods sold at auction

Note: Please ensure that you bring your own fuel and batteries when collecting your assets.

Aucor will not be held responsible for any errors in description. All goods are sold with no duty to repair.

Aucor.com

Lot 153 - 2017 FORD FIGO 1.5 AMBIENTE



Retail (not Guaranteed): R110,900.00
Colour: SILVER
Condition: 2X TYRES 50% WORN
2X TYRES 100% WORN
POOR PAINTWORK DONE
VEHICLE HAS DENTS & SCRATCHES
NO ASHTRAYS
SPARE WHEEL 100% WORN
BATTERY FLAT

Mileage: 119078-NOT GUARANTEED
Registration Number: BL55GJZN
Trade (not Guaranteed): R97,600.00
Vin Number: MAJGXXMTKGHA46895
Engine Number: UEKDHA46895
No. Of Keys: X1
Service Book: YES
Type: HATCHBACK
Buyers Commission: 6%
Invoice Details: Bid Price + 6% buyers commission + R2600 Doc fee + 15% VAT
Seller: WESBANK
Lot Location: The Workshop - 99 Samora Machel Street, Durban (Basement parking, Entrance from Soldiers Way to under cover parking)
Lot Updates: The seller does not guarantee the quality of the goods and goods are sold as is
The seller has no duty to repair the goods sold at auction

Note: Please ensure that you bring your own fuel and batteries when collecting your assets.

Lot 154 - 2026 HYUNDAI GRAND i10 1.0 MOTION/PREMIUM (Registered 1st month)



Retail (not Guaranteed): R207,100.00
Colour: SLIVER
Condition: 3X TYRES 50% WORN
1X TYRES 100% WORN
VEHICLE HAS DENTS
NO ASHTRAY
SPARE WHEEL 100% WORN

Mileage: 54615-NOT GUARANTEED
Registration Number: DH87GTZN
Trade (not Guaranteed): R187,000.00
Vin Number: MALB251ALTM696153
Engine Number: G3LASM522021
No. Of Keys: X1
Service Book: NO
Type: HATCHBACK
Buyers Commission: 6%
Invoice Details: Bid Price + 6% buyers commission + R2600 Doc fee + 15% VAT
Seller: WESBANK
Lot Location: The Workshop - 99 Samora Machel Street, Durban (Basement parking, Entrance from Soldiers Way to under cover parking)
Lot Updates: The seller does not guarantee the quality of the goods and goods are sold as is
The seller has no duty to repair the goods sold at auction

Note: Please ensure that you bring your own fuel and batteries when collecting your assets.

Aucor will not be held responsible for any errors in description. All goods are sold with no duty to repair.

Aucor.com

Lot 155 - 2023 HYUNDAI ATOS 1.1 MOTION (Registered 1st month)



Retail (not Guaranteed): R156,700.00
Colour: SILVER
Condition: 4X TYRES 50% WORN
VEHICLE HAS SCRATCHES & DENTS
BOOT LID CAN'T OPEN/KEY HOLE DAMAGED/OPENS WITH HANDLE
UPHOLSTERY DAMAGED
NO ASHTRAY
PAINTWORK DONE
SUSPECT PREVIOUS ACCIDENTS

Mileage: 218786-NOT GUARANTEED
Registration Number: CN50THZN
Trade (not Guaranteed): R142,800.00
Vin Number: MALAF51CLNM186505
Engine Number: G4HGNM127676
No. Of Keys: X1
Type: HATCHBACK
Buyers Commission: 6%
Invoice Details: Bid Price + 6% buyers commission + R2600 Doc fee + 15% VAT
Seller: WESBANK
Lot Location: The Workshop - 99 Samora Machel Street, Durban (Basement parking, Entrance from Soldiers Way to under cover parking)
Lot Updates: The seller does not guarantee the quality of the goods and goods are sold as is
The seller has no duty to repair the goods sold at auction

Note: Please ensure that you bring your own fuel and batteries when collecting your assets.

Lot 156 - 2019 FORD FIGO 1.5 TI VCT TITANIUM



Retail (not Guaranteed): R166,400.00
Colour: WHITE
Condition: 3X TYRES 50% WORN
1X TYRE 100% WORN
POOR PAINTWORK & REPAIRS DONE
BODY FILLER ON VEHICLE
LIGHT HAIL DAMAGE
PREVIOUS ACCIDENTS
ROUGH IDLE
VEHICLE HAS DENTS & SCRATCHES
NO ASHTRAYS
SPARE WHEEL 100% WORN

Mileage: 71139-NOT GUARANTEED
Registration Number: BX43RZZN
Trade (not Guaranteed): R145,500.00
Vin Number: MAJGXXMTKGKD78100
Engine Number: XZKAKD78100
No. Of Keys: X1
Service Book: NO
Type: HATCHBACK
Buyers Commission: 6%
Invoice Details: Bid Price + 6% buyers commission + R2600 Doc fee + 15% VAT
Seller: WESBANK
Lot Location: The Workshop - 99 Samora Machel Street, Durban (Basement parking, Entrance from Soldiers Way to under cover parking)
Lot Updates: The seller does not guarantee the quality of the goods and goods are sold as is
The seller has no duty to repair the goods sold at auction

Note: Please ensure that you bring your own fuel and batteries when collecting your assets.

Aucor will not be held responsible for any errors in description. All goods are sold with no duty to repair.

Aucor.com

Lot 157 - 2023 RENAULT KWID 1.0 CLIMBER



Retail (not Guaranteed): R156,400.00
Colour: WHITE
Condition: 3X TYRES 100% WORN
NO ASHTRAY
NO TOOLS

Mileage: 35755-NOT GUARANTEED
Registration Number: CJ69YMZN
Trade (not Guaranteed): R141,100.00
Vin Number: MEEBBA00000846783
Engine Number: B4DA427E012064
No. Of Keys: X1
Service Book: NO
Type: HATCHBACK
Buyers Commission: 6%
Invoice Details: Bid Price + 6% buyers commission + R2600 Doc fee + 15% VAT
Seller: WESBANK
Lot Location: The Workshop - 99 Samora Machel Street, Durban (Basement parking, Entrance from Soldiers Way to under cover parking)
Lot Updates: The seller does not guarantee the quality of the goods and goods are sold as is
The seller has no duty to repair the goods sold at auction

Note: Please ensure that you bring your own fuel and batteries when collecting your assets.

Lot 158 - 2023 HYUNDAI VENUE 1.0 TGDI MOTION DCT A/T



Retail (not Guaranteed): R295,400.00
Colour: WHITE
Condition: 3X TYRES 50% WORN
1X TYRES 100% WORN
NO ASHTRAY
SPARE WHEEL 50% WORN

Mileage: 82257-NOT GUARANTEED
Registration Number: CX04TVZN
Trade (not Guaranteed): R257,700.00
Vin Number: MALFB81AVRM508169
Engine Number: G3LCPM952260
No. Of Keys: X1
Service Book: YES
Type: CROSSOVER
Buyers Commission: 6%
Invoice Details: Bid Price + 6% buyers commission + R2600 Doc fee + 15% VAT
Seller: WESBANK
Lot Location: The Workshop - 99 Samora Machel Street, Durban (Basement parking, Entrance from Soldiers Way to under cover parking)
Lot Updates: The seller does not guarantee the quality of the goods and goods are sold as is
The seller has no duty to repair the goods sold at auction

Note: Please ensure that you bring your own fuel and batteries when collecting your assets.

Aucor will not be held responsible for any errors in description. All goods are sold with no duty to repair.

Aucor.com

Lot 159 - 2022 RENAULT KWID 1.0 EXPRESSION / LIFE / EVOLUTION



Retail (not Guaranteed): R131,100.00
Colour: SILVER
Condition: TYRES 50% WORN
SUSPECT SUSPENSION
INVOLVED IN PREVIOUS ACCIDENTS
RADIATOR BENT
LIGHT HAIL DAMAGE
VEHICLE HAS DENTS & SCRATCHES
SEVERAL PANELS DAMAGED
GRILL BROKEN
HEADLIGHT MOUNTINGS BROKEN
NO ASHTRAYS
NO SPARRE WHEEL
NO JACK
NO TOOLS

Mileage: 106186-NOT GUARANTEED
Registration Number: BC50WJZN
Trade (not Guaranteed): R118,600.00
Vin Number: MEEBBA00600819586
Engine Number: B4DA427E003114
No. Of Keys: X1
Service Book: NO
Type: HATCHBACK
Buyers Commission: 6%
Invoice Details: Bid Price + 6% buyers commission + R2600 Doc fee + 15% VAT
Seller: WESBANK
Lot Location: The Workshop - 99 Samora Machel Street, Durban (Basement parking, Entrance from Soldiers Way to under cover parking)
Lot Updates: The seller does not guarantee the quality of the goods and goods are sold as is
The seller has no duty to repair the goods sold at auction

Note: Please ensure that you bring your own fuel and batteries when collecting your assets.

Lot 160 - 2019 LAND ROVER EVOQUE 2.0D FIRST EDITITION 132KW (D180) A/T



Retail (not Guaranteed): R641,100.00
Colour: SILVER
Condition: 4X TYRES 50% WORN
VEHICLE HAS SCRATCHES & DENTS
NO ASHTRAY
NO JACK & TOOLS
SPARE WHEEL 50% WORN

Mileage: 141369-NOT GUARANTEED
Registration Number: CK95RLZN
Trade (not Guaranteed): R554,400.00
Vin Number: SALVA2AN4KH339396
Engine Number: 200618W0603204DTA
No. Of Keys: X2
Service Book: NO
Type: SUV
Buyers Commission: 6%
Invoice Details: Bid Price + 6% buyers commission + R2600 Doc fee + 15% VAT
Seller: WESBANK
Lot Location: The Workshop - 99 Samora Machel Street, Durban (Basement parking, Entrance from Soldiers Way to under cover parking)
Lot Updates: The seller does not guarantee the quality of the goods and goods are sold as is
The seller has no duty to repair the goods sold at auction

Note: Please ensure that you bring your own fuel and batteries when collecting your assets.

Aucor will not be held responsible for any errors in description. All goods are sold with no duty to repair.

Aucor.com

Lot 161 - 2022 VW POLO GP 1.4 COMFORTLINE (Registered 1st month)

Retail (not Guaranteed): R216,600.00
Colour: SILVER
Condition: 1X TYRES 50% WORN
3X TYRES 100% WORN
VEHICLE HAS SCRATCHES & DENTS
R/HAND SIDE REAR LIGHTS SCRATCHED
SPARE WHEEL 50% WORN
NO ASHTAY

Mileage: 135412-NOT GUARANTEED
Registration Number: BL29CYZN
Trade (not Guaranteed): R197,200.00
Vin Number: WVWZZZ60ZMT154868
Engine Number: CLP374923
No. Of Keys: X1
Service Book: NO
Type: HATCHBACK
Buyers Commission: 6%
Invoice Details: Bid Price + 6% buyers commission + R2600 Doc fee + 15% VAT
Seller: WESBANK
Lot Location: The Workshop - 99 Samora Machel Street, Durban (Basement parking, Entrance from Soldiers Way to under cover parking)
Lot Updates: The seller does not guarantee the quality of the goods and goods are sold as is
The seller has no duty to repair the goods sold at auction

Note: Please ensure that you bring your own fuel and batteries when collecting your assets.

Lot 162 - 2024 TOYOTA RUMION 1.5 SX



Retail (not Guaranteed): R287,000.00
Colour: WHITE
Condition: 4X TYRES 50% WORN
VEHICLE HAS SCRATCHES & DENTS
BONNET CHIPPED
NO ASHTRAY
3X MATS

Mileage: 134064-NOT GUARANTEED
Registration Number: BR55GLZN
Trade (not Guaranteed): R261,300.00
Vin Number: JTDDND22S00787346
Engine Number: K15BN1479306
No. Of Keys: X1
Service Book: NO
Type: MPV
Buyers Commission: 6%
Invoice Details: Bid Price + 6% buyers commission + R2600 Doc fee + 15% VAT
Seller: WESBANK
Lot Location: The Workshop - 99 Samora Machel Street, Durban (Basement parking, Entrance from Soldiers Way to under cover parking)
Lot Updates: The seller does not guarantee the quality of the goods and goods are sold as is
The seller has no duty to repair the goods sold at auction

Note: Please ensure that you bring your own fuel and batteries when collecting your assets.

Aucor will not be held responsible for any errors in description. All goods are sold with no duty to repair.

Aucor.com

Lot 164 - 2023 HYUNDAI i20 1.2 MOTION



Retail (not Guaranteed): R231,800.00
Colour: SLIVER
Condition: 3X TYRES 50% WORN
1X TYRES 100% WORN
SPARE WHEEL 50% WORN
NO JACK & TOOLS

Mileage: 68805-NOT GUARANTEED
Registration Number: BB97XTZN
Trade (not Guaranteed): R202,000.00
Vin Number: MALBG512LPM254698
Engine Number: G4LFPV302564
No. Of Keys: X1
Service Book: YES
Type: HATCHBACK
Buyers Commission: 6%
Invoice Details: Bid Price + 6% buyers commission + R2600 Doc fee + 15% VAT
Seller: WESBANK
Lot Location: The Workshop - 99 Samora Machel Street, Durban (Basement parking, Entrance from Soldiers Way to under cover parking)
Lot Updates: The seller does not guarantee the quality of the goods and goods are sold as is
The seller has no duty to repair the goods sold at auction

Note: Please ensure that you bring your own fuel and batteries when collecting your assets.

Lot 165 - 2022 GWM P-SERIES 2.0 TD LS/BLACK EDITION P/U D/C A/T



Retail (not Guaranteed): R346,200.00
Colour: WHITE
Condition: TYRES 50% WORN
POOR PAINTWORK DONE
VEHICLE INVOLVED IN PREVIOUS ACCIDENTS
ENGINE LIGHT ON
BONNET & GRILL CRACKED
MINOR DENT ON R/REAR DOOR
NO ASHTRAYS
NO SPARE WHEEL
NO JACK
NO TOOLS

Mileage: 116406-NOT GUARANTEED
Registration Number: CD10WDZN
Trade (not Guaranteed): R310,400.00
Vin Number: LGWCBF196MJ621726
Engine Number: 211A7057429
No. Of Keys: X1
Service Book: NO
Type: DOUBLE CAB BAKKIE
Buyers Commission: 6%
Invoice Details: Bid Price + 6% buyers commission + R2600 Doc fee + 15% VAT
Seller: WESBANK
Lot Location: The Workshop - 99 Samora Machel Street, Durban (Basement parking, Entrance from Soldiers Way to under cover parking)
Lot Updates: The seller does not guarantee the quality of the goods and goods are sold as is
The seller has no duty to repair the goods sold at auction

Note: Please ensure that you bring your own fuel and batteries when collecting your assets.

Aucor will not be held responsible for any errors in description. All goods are sold with no duty to repair.

Aucor.com

Lot 166 - 2024 HYUNDAI GRAND CRETA 2.0 ELITE A/T



Retail (not Guaranteed): R469,200.00
Colour: GREY
Condition: 4X TYRES 50% WORN
VEHICLE HAS SCRATCHES
NO ASHTRAY
SPARE WHEEL 50% WORN

Mileage: 33347-NOT GUARANTEED
Registration Number: BC62LCZN
Trade (not Guaranteed): R399,000.00
Vin Number: MALPC815MPM830661
Engine Number: G4NLNW630793
No. Of Keys: X1
Service Book: YES
Type: SUV
Buyers Commission: 6%
Invoice Details: Bid Price + 6% buyers commission + R2600 Doc fee + 15% VAT
Seller: WESBANK
Lot Location: The Workshop - 99 Samora Machel Street, Durban (Basement parking, Entrance from Soldiers Way to under cover parking)
Lot Updates: The seller does not guarantee the quality of the goods and goods are sold as is
The seller has no duty to repair the goods sold at auction

Note: Please ensure that you bring your own fuel and batteries when collecting your assets.

Lot 167 - 2025 RENAULT TRIBER 1.0 EXPRESSION / LIFE (Registered 1st month)



Retail (not Guaranteed): R185,200.00
Colour: WHITE
Condition: 2X TYRES 50% WORN
2X TYRES 100% WORN
VEHICLE HAS SCRATCHES & DENTS
POOR PAINT WORK
REPAIRS DONE
INVOLVES IN PREVIOUS ACCIDENTS
HEADLIGHT MOUNTINGS BROKEN
WINDSCREEN CRACKED
BODY IN POOR CONDITION
SUSPECT SUSPENSION
NO ASHTRAY
SPARE WHEEL 50% WORN

Mileage: 106789-NOT GUARANTEED
Registration Number: CH15DGZN
Trade (not Guaranteed): R167,500.00
Vin Number: MEERBC00900217064
Engine Number: B4DA412E048333
No. Of Keys: X1
Service Book: NO
Type: MPV
Buyers Commission: 6%
Invoice Details: Bid Price + 6% buyers commission + R2600 Doc fee + 15% VAT
Seller: WESBANK
Lot Location: The Workshop - 99 Samora Machel Street, Durban (Basement parking, Entrance from Soldiers Way to under cover parking)
Lot Updates: The seller does not guarantee the quality of the goods and goods are sold as is
The seller has no duty to repair the goods sold at auction

Note: Please ensure that you bring your own fuel and batteries when collecting your assets.

Aucor will not be held responsible for any errors in description. All goods are sold with no duty to repair.

Aucor.com

Lot 168 - 2025 PEUGEOT LANDTREK 1.9D ALLURE P/U D/C A/T



Retail (not Guaranteed): R533,600.00
Colour: WHITE
Condition: TYRES 50% WORN
VEHICLE HAS SCRATCHES
NO ASHTRAYS
NO JACK
NO TOOLS

Mileage: 31239-NOT GUARANTEED
Registration Number: CN50VJZN
Trade (not Guaranteed): R478,200.00
Vin Number: VR3FDAHDSR3024280
Engine Number: 10A55T0006335
No. Of Keys: X2
Service Book: YES
Type: DOUBLE CAB BAKKIE
Buyers Commission: 6%
Invoice Details: Bid Price + 6% buyers commission + R2600 Doc fee + 15% VAT
Seller: WESBANK
Lot Location: The Workshop - 99 Samora Machel Street, Durban (Basement parking, Entrance from Soldiers Way to under cover parking)
Lot Updates: The seller does not guarantee the quality of the goods and goods are sold as is
The seller has no duty to repair the goods sold at auction

Note: Please ensure that you bring your own fuel and batteries when collecting your assets.

Lot 169 - 2023 SUZUKI KWID 1.0 CLIMBER (Registered 1st month)



Retail (not Guaranteed): R156,400.00
Colour: WHITE
Condition: 2X TYRES 50% WORN
2X TYRES 100% WORN
VEHICLE HAS DENTS
L/FRONT FENDER & L/FRONT DOOR REPAIRED & REPAINTED
R/BUMPER REPAINTED
F/BUMPER REPAINTED & PIECE ONR/SIDE MISSING
2X MATS

Mileage: 122421-NOT GUARANTEED
Registration Number: CL77ZBZN
Trade (not Guaranteed): R141,400.00
Vin Number: MA3AVC71S00467155
Engine Number: K15BN1331479
No. Of Keys: X1
Service Book: YES
Type: HATCHBACK
Buyers Commission: 6%
Invoice Details: Bid Price + 6% buyers commission + R2600 Doc fee + 15% VAT
Seller: WESBANK
Lot Location: The Workshop - 99 Samora Machel Street, Durban (Basement parking, Entrance from Soldiers Way to under cover parking)
Lot Updates: The seller does not guarantee the quality of the goods and goods are sold as is
The seller has no duty to repair the goods sold at auction

Note: Please ensure that you bring your own fuel and batteries when collecting your assets.

Aucor will not be held responsible for any errors in description. All goods are sold with no duty to repair.

Aucor.com

Lot 170 - 2026 VW POLO VIVO 1.6 LIFE TIP A/T



Retail (not Guaranteed): R326,000.00
Colour: BLUE
Condition: TYRES 50% WORN
NO ASHTRAYS

Mileage: 33303-NOT GUARANTEED
Registration Number: DL78GXZN
Trade (not Guaranteed): R326,600.00
Vin Number: AAVZZZ6R0TU014085
Engine Number: CLS878934
No. Of Keys: X1
Service Book: NO
Type: HATCHBACK
Buyers Commission: 6%
Invoice Details: Bid Price + 6% buyers commission + R2600 Doc fee + 15% VAT
Seller: WESBANK
Lot Location: The Workshop - 99 Samora Machel Street, Durban (Basement parking, Entrance from Soldiers Way to under cover parking)
Lot Updates: The seller does not guarantee the quality of the goods and goods are sold as is
The seller has no duty to repair the goods sold at auction

Note: Please ensure that you bring your own fuel and batteries when collecting your assets.

Lot 171 - 2022 RENAULT DUSTER 1.5 DCI ZEN



Retail (not Guaranteed): R261,200.00
Colour: WHITE
Condition: TYRES 50% WORN
VEHICLE HAS SCRATCHES
NO ASHTRAYS

Mileage: 160834-NOT GUARANTEED
Registration Number: KP22HZGP
Trade (not Guaranteed): R233,000.00
Vin Number: VF1HJD20468260575
Engine Number: K9KF830D397321
No. Of Keys: X2
Service Book: YES
Type: SUV
Buyers Commission: 6%
Invoice Details: Bid Price + 6% buyers commission + R2600 Doc fee + 15% VAT
Seller: WESBANK
Lot Location: The Workshop - 99 Samora Machel Street, Durban (Basement parking, Entrance from Soldiers Way to under cover parking)
Lot Updates: The seller does not guarantee the quality of the goods and goods are sold as is
The seller has no duty to repair the goods sold at auction

Note: Please ensure that you bring your own fuel and batteries when collecting your assets.

Aucor will not be held responsible for any errors in description. All goods are sold with no duty to repair.

Aucor.com

Lot 172 - 2020 BMW X3 X DRIVE 3.0D M-SPORT (G01) A/T



Retail (not Guaranteed): R671,130.00
Colour: WHITE
Condition: TYRES 50% WORN
WINDSCREEN CRACKED
NO ASHTRAYS
NO SPARE WHEEL
NO JACK
NO TOOLS

Mileage: 163351-NOT GUARANTEED
Registration Number: LJ71WTGP
Trade (not Guaranteed): R557,160.00
Vin Number: WBATX36070N048936
Engine Number: '55465971
No. Of Keys: X1
Service Book: NO
Type: SUV
Buyers Commission: 6%
Invoice Details: Bid Price + 6% buyers commission + R2600 Doc fee + 15% VAT
Seller: WESBANK
Lot Location: The Workshop - 99 Samora Machel Street, Durban (Basement parking, Entrance from Soldiers Way to under cover parking)
Lot Updates: The seller does not guarantee the quality of the goods and goods are sold as is
The seller has no duty to repair the goods sold at auction

Note: Please ensure that you bring your own fuel and batteries when collecting your assets.

Lot 173 - 2020 TOYOTA COROLLA QUEST 1.6



Retail (not Guaranteed): R179,900.00
Colour: WHITE
Condition: 3X TYRES 50% WORN
1X TYRES 100% WORN
VEHICLE IN POOR CONDITION
WINDSCREEN HAS CHIPS
NO ASHTRAY
NO SPARE WHEEL
NO TOOLS
R/HAND SIDE SIDEVIEW MIRROR COVER MISSING
POOR PAINTWORK
REPAIRS DONE
HAIL DAMAGE
SUSPECT SUSPENSION

Registration Number: JS60BRGP
Trade (not Guaranteed): R162,500.00
Vin Number: AHTLB52E003147966
Engine Number: 1ZRW304438
No. Of Keys: X1
Service Book: NO
Type: SEDAN
Buyers Commission: 6%
Invoice Details: Bid Price + 6% buyers commission + R2600 Doc fee + 15% VAT
Seller: WESBANK
Lot Location: The Workshop - 99 Samora Machel Street, Durban (Basement parking, Entrance from Soldiers Way to under cover parking)
Lot Updates: The seller does not guarantee the quality of the goods and goods are sold as is
The seller has no duty to repair the goods sold at auction

Note: Please ensure that you bring your own fuel and batteries when collecting your assets.

Aucor will not be held responsible for any errors in description. All goods are sold with no duty to repair.

Aucor.com

Lot 174 - 2024 TOYOTA HILUX 2.8 GD-6 RB LEGEND 4X4 P/U D/C A/T



Retail (not Guaranteed): R726,600.00
Colour: SILVER
Condition: TYRES 50% WORN
VEHICLE HAS DENTS
NO ASHTRAYS

Mileage: 87381-NOT GUARANTEED
Registration Number: BM44MSZN
Trade (not Guaranteed): R651,300.00
Vin Number: AHTBA3CD806277503
Engine Number: 1GD5574311
No. Of Keys: X2
Service Book: YES
Type: DOUBLE CAB BAKKIE
Buyers Commission: 6%
Invoice Details: Bid Price + 6% buyers commission + R2600 Doc fee + 15% VAT
Seller: WESBANK
Lot Location: The Workshop - 99 Samora Machel Street, Durban (Basement parking, Entrance from Soldiers Way to under cover parking)
Lot Updates: The seller does not guarantee the quality of the goods and goods are sold as is
The seller has no duty to repair the goods sold at auction

Note: Please ensure that you bring your own fuel and batteries when collecting your assets.

Lot 175 - 2024 RENAULT TRIBER 1.0 DYNAMIQUE / ZEN



Retail (not Guaranteed): R182,200.00
Colour: SILVER
Condition: 3X TYRES 50% WORN
1X TYRES 100% WORN
VEHICLE HAS DENTS
VEHICLE REPAIRED POORLY
OIL CAP BROKEN

Mileage: 142921-NOT GUARANTEED
Registration Number: BJ31DMZN
Trade (not Guaranteed): R165,800.00
Vin Number: MEERBC00200183386
Engine Number: B4DA412E046471
Service Book: NO
Type: MPV
Buyers Commission: 6%
Invoice Details: Bid Price + 6% buyers commission + R2600 Doc fee + 15% VAT
Seller: WESBANK
Lot Location: The Workshop - 99 Samora Machel Street, Durban (Basement parking, Entrance from Soldiers Way to under cover parking)
Lot Updates: The seller does not guarantee the quality of the goods and goods are sold as is
The seller has no duty to repair the goods sold at auction

Note: Please ensure that you bring your own fuel and batteries when collecting your assets.

Aucor will not be held responsible for any errors in description. All goods are sold with no duty to repair.

Aucor.com

Lot 176 - 2017 BMW M240I A/T (F22)



Retail (not Guaranteed): R450,300.00
Colour: RED
Condition: ALL TYRES 50% WORN
NO ASHTRAYS , VEHICLE HAS SCRATCHES , WINDSCREEN CRACKED , NO SPARE WHEEL , NO JACK , NO TOOLS

Mileage: 113752-NOT GUARANTEED
Registration Number: NO PLATES
Trade (not Guaranteed): R395,300.00
Vin Number: WBA2G12060V944294
Engine Number: '20119930
No. Of Keys: X1
Service Book: NO
Type: HATCHBACK
Buyers Commission: 6%
Invoice Details: Bid Price + 6% buyers commission + R2600 Doc fee + 15% VAT
Seller: WESBANK
Lot Location: The Workshop - 99 Samora Machel Street, Durban (Basement parking, Entrance from Soldiers Way to under cover parking)
Lot Updates: The seller does not guarantee the quality of the goods and goods are sold as is
The seller has no duty to repair the goods sold at auction

Note: Please ensure that you bring your own fuel and batteries when collecting your assets.

Lot 177 - 2024 OPEL CORSA 1.2T EDITION



Retail (not Guaranteed): R249,600.00
Colour: RED
Condition: TYRES 50% WORN
HAIL DAMAGE
BOTH FRONT WINDOWS NOT WORKING
SERVICE LIGHT ON
PEDAL OPERATION LIGHT ON VEHICLE
VEHICLE HAS DENTS & SCRATCHES
NO ASHTRAYS
DRIVERS DOOR COVERING DAMAGED

Mileage: 53302-NOT GUARANTEED
Registration Number: BM15YDZN
Trade (not Guaranteed): R266,900.00
Vin Number: VXKUPHNBLP4022312
Engine Number: TMA80000355
No. Of Keys: X2
Service Book: YES
Type: HATCHBACK
Buyers Commission: 6%
Invoice Details: Bid Price + 6% buyers commission + R2600 Doc fee + 15% VAT
Seller: WESBANK
Lot Location: The Workshop - 99 Samora Machel Street, Durban (Basement parking, Entrance from Soldiers Way to under cover parking)
Lot Updates: The seller does not guarantee the quality of the goods and goods are sold as is
The seller has no duty to repair the goods sold at auction

Note: Please ensure that you bring your own fuel and batteries when collecting your assets.

Aucor will not be held responsible for any errors in description. All goods are sold with no duty to repair.

Aucor.com

Lot 179 - 2022 NISSAN NP200 1.6 A/C SAFETY PACK P/U S/C



Retail (not Guaranteed): R197,000.00
Colour: WHITE
Condition: 2X TYRES 50% WORN
2X TYRES 100% WORN
VEHICLE HAS DENTS & SCRATCHES
L/S REAR LIGHT BROKEN
NO ASHTRAYS
1X WHEEL CAP MISSING
SPARE WHEEL 100% WORN
NO LOOSE MATS

Mileage: 94621-NOT GUARANTEED
Registration Number: DF62NLZN
Trade (not Guaranteed): R176,000.00
Vin Number: ADNUSN1D5U0213053
Engine Number: K7MF710UK39248
No. Of Keys: X2
Service Book: YES
Type: SINGLE CAB BAKKIE
Buyers Commission: 6%
Invoice Details: Bid Price + 6% buyers commission + R2600 Doc fee + 15% VAT
Seller: WESBANK
Lot Location: The Workshop - 99 Samora Machel Street, Durban (Basement parking, Entrance from Soldiers Way to under cover parking)
Lot Updates: The seller does not guarantee the quality of the goods and goods are sold as is
The seller has no duty to repair the goods sold at auction

Note: Please ensure that you bring your own fuel and batteries when collecting your assets.

Lot 180 - 2024 VW AMAROK 2.0 Bi TDI 4MOTION LIFE P/U D/C A/T



Retail (not Guaranteed): R672,900.00
Colour: GREEN
Condition: TYRES 50% WORN
F/BUMPER REPLACED
NO ASHTRAYS

Mileage: 49613-NOT GUARANTEED
Registration Number: BM50CCZN
Trade (not Guaranteed): R601,300.00
Vin Number: WV4ZZZT19RS008596
Engine Number: YN2QRS008596
No. Of Keys: X1
Service Book: NO
Type: DOUBLE CAB BAKKIE
Buyers Commission: 6%
Invoice Details: Bid Price + 6% buyers commission + R2600 Doc fee + 15% VAT
Seller: WESBANK
Lot Location: The Workshop - 99 Samora Machel Street, Durban (Basement parking, Entrance from Soldiers Way to under cover parking)
Lot Updates: The seller does not guarantee the quality of the goods and goods are sold as is
The seller has no duty to repair the goods sold at auction

Note: Please ensure that you bring your own fuel and batteries when collecting your assets.

Aucor will not be held responsible for any errors in description. All goods are sold with no duty to repair.

Aucor.com

Lot 181 - 2022 VW POLO 1.0 TSI R-LINE DSG A/T



Retail (not Guaranteed): R335,700.00
Colour: BLUE
Condition: TYRES 50% WORN
SUSPECT SUSPENSION
VEHICLE HAS SCRATCHES
F/BUMPER DAMAGED
NO ASHTRAYS

Mileage: 166146-NOT GUARANTEED
Registration Number: CJ09XFZN
Trade (not Guaranteed): R302,700.00
Vin Number: AAVZZZAWZNU038215
Engine Number: DXU004360
No. Of Keys: X1
Service Book: NO
Type: HATCHBACK
Buyers Commission: 6%
Invoice Details: Bid Price + 6% buyers commission + R2600 Doc fee + 15% VAT
Seller: WESBANK
Lot Location: The Workshop - 99 Samora Machel Street, Durban (Basement parking, Entrance from Soldiers Way to under cover parking)
Lot Updates: The seller does not guarantee the quality of the goods and goods are sold as is
The seller has no duty to repair the goods sold at auction

Note: Please ensure that you bring your own fuel and batteries when collecting your assets.

Lot 201 - 2024 MAHINDRA PIK UP 2.2 MHAWK S6 REFRESH P/U S/C (NON RUNNER) - THIS VEHICLE IS BEING SOLD AS A NON RUNNER. IT IS UNKNOWN AND TO WHAT EXTENT THE DAMAGE TO THE VEHICLE IS.



Retail (not Guaranteed): R272,600.00
Colour: WHITE
Condition: 4X TYRES 50% WORN
VEHICLE IN POOR CONDITION
NO ASHTRAY
NO BATTERY
NO SPARE WHEEL
NO MATS
NO JACK & TOOLS
R/SIDE SIDE VIEW MIRROR BROKEN
1X RIM DAMAGED
R/FRONT SUSPENSION STRIPPED
SMOKING BODY REPAIRED & RESPRAYED

Mileage: 129906-NOT GUARANTEED
Registration Number: NO PLATE
Trade (not Guaranteed): R245,200.00
Vin Number: MA1RA2VK2R2F40350
No. Of Keys: X1
Service Book: NO
Type: SINGLE CAB BAKKIE
Buyers Commission: 6%
Invoice Details: Bid Price + 6% buyers commission + R2600 Doc fee + 15% VAT
Seller: WESBANK
Lot Location: The Workshop - 99 Samora Machel Street, Durban (Basement parking, Entrance from Soldiers Way to under cover parking)
Lot Updates: The seller does not guarantee the quality of the goods and goods are sold as is
The seller has no duty to repair the goods sold at auction

Note: Please ensure that you bring your own fuel and batteries when collecting your assets.

Aucor will not be held responsible for any errors in description. All goods are sold with no duty to repair.

Aucor.com

Lot 202 - 2022 HYUNDAI i10 1.2 FLUID (NON RUNNER) - THIS VEHICLE IS BEING SOLD AS A NON RUNNER. IT IS UNKNOWN AND TO WHAT EXTENT THE DAMAGE TO THE VEHICLE IS.



Retail (not Guaranteed): R187,800.00
Colour: WHITE
Condition: NO KEY - VEHICLE LOCKED

NO TYRES & RIMS
ENGINE BAY STRIPPED
NO BONNET
NO F/BUMPER
NO HEADLIGHTS
SUSPECT PREVIOUS MAJOR FRONT ACCIDENT
POOR PAINTWORK & REPAIRS DONE
NO REAR WIPER BLADE
NO RADIO ARIEL
BOOT LOCKED
SEVERAL PANELS ACCIDENT DAMAGED
SEATS DAMAGED
NO ASHTRAYS
NO BATTERY
NO SPARE WHEEL
NO RADIO
NO LOOSE MATS
NO JACK
NO TOOLS
R/S SIDE VIEW MIRROR BROKEN
L/S SIDE VIEW MIRROR MISSING

Mileage: CNR
Registration Number: NO PLATES
Trade (not Guaranteed): R167,200.00
Vin Number: MALB251CLNM271272
Engine Number: G4LANM110538
No. Of Keys: NO KEY
Service Book: NO
Type: HATCHBACK
Buyers Commission: 6%
Invoice Details: Bid Price + 6% buyers commission + R2600 Doc fee + 15% VAT
Seller: WESBANK
Lot Location: The Workshop - 99 Samora Machel Street, Durban (Basement parking, Entrance from Soldiers Way to under cover parking)
Lot Updates: The seller does not guarantee the quality of the goods and goods are sold as is
The seller has no duty to repair the goods sold at auction

Note: Please ensure that you bring your own fuel and batteries when collecting your assets.

Lot 203 - 2025 VW POLO VIVO 1.4 (Registered 1st month) (NON RUNNER) - THIS VEHICLE IS BEING SOLD AS A NON RUNNER. IT IS UNKNOWN AND TO WHAT EXTENT THE DAMAGE TO THE VEHICLE IS.



Retail (not Guaranteed): R223,500.00
Colour: SILVER
Condition: 1X TYRES 50% WORN
3X TYRES 100% WORN
VEHICLE HAS DENTS
NO ASHTRAY
L/REAR FENDER RESPRAYED
REAR BUMPER REPAINTED
L/HAND SIDE REAR LIGHTS BROKEN
BONNET CAN'T OPEN
R'FRONT RIM DAMAGE
VEHICLE IN POOR CONDITION
NO SPARE WHEEL
NO MATS
NO JACK & TOOLS
FIRE DAMAGE IN VEHICLE

Mileage: UNKNOWN
Registration Number: CD72FHZN
Trade (not Guaranteed): R203,200.00
Vin Number: AAVZZZ6R7SU002739
Engine Number: CLP442352
No. Of Keys: X1
Service Book: NO
Type: HATCHBACK
Buyers Commission: 6%
Invoice Details: Bid Price + 6% buyers commission + R2600 Doc fee + 15% VAT
Seller: WESBANK
Lot Location: The Workshop - 99 Samora Machel Street, Durban (Basement parking, Entrance from Soldiers Way to under cover parking)
Lot Updates: The seller does not guarantee the quality of the goods and goods are sold as is
The seller has no duty to repair the goods sold at auction

Note: Please ensure that you bring your own fuel and batteries when collecting your assets.

Aucor will not be held responsible for any errors in description. All goods are sold with no duty to repair.

Aucor.com

Lot 204 - 2021 KIA PICANTO 1.0 STREET (Stamped with police numbers) (NON RUNNER) - THIS VEHICLE IS BEING SOLD AS A NON RUNNER. IT IS UNKNOWN AND TO WHAT EXTENT THE DAMAGE TO THE VEHICLE IS.



Retail (not Guaranteed): R152,400.00
Colour: WHITE
Condition: 3X TYRES 100% WORN
1X TYRE MISSING
NO ASHTRAY
1XHUB CAP MISSING
1XHUB CAP DAMAGED
NO SPARE WHEEL
NO JACK & TOOLS

Mileage: 55272-NOT GUARANTEED
Registration Number: ND83691
Trade (not Guaranteed): R127,500.00
Vin Number: AAPV0062610712505
Engine Number: G3LAMP162830
No. Of Keys: X1
Service Book: NO
Type: HATCHBACK
Buyers Commission: 6%
Invoice Details: Bid Price + 6% buyers commission + R2600 Doc fee + 15% VAT
Seller: WESBANK
Lot Location: The Workshop - 99 Samora Machel Street, Durban (Basement parking, Entrance from Soldiers Way to under cover parking)
Lot Updates: The seller does not guarantee the quality of the goods and goods are sold as is
The seller has no duty to repair the goods sold at auction

Note: Please ensure that you bring your own fuel and batteries when collecting your assets.

Lot 205 - 2024 ISUZU D-MAX 1.9 DDI HR LS D/C P/U A/T (NON RUNNER) - THIS VEHICLE IS BEING SOLD AS A NON RUNNER. IT IS UNKNOWN AND TO WHAT EXTENT THE DAMAGE TO THE VEHICLE IS.



Retail (not Guaranteed): R465,600.00
Colour: BROWN
Condition: 4X TYRES 100% WORN
WINDSCREEN CHIPPED
NO ASHTRAY
INCORRECT WHEELS FITTED TO VEHICLE
WHEELS RUBBING/GETTING STUCK ONTO BRAKE CAPLIPER/DISK IN FRONT

Mileage: 108373-NOT GUARANTEED
Registration Number: KZR512MO
Trade (not Guaranteed): R419,500.00
Vin Number: ACVTFR87JMD138363
Engine Number: RZ4EECH725
No. Of Keys: X1
Service Book: YES
Type: DOUBLE CAB BAKKIE
Buyers Commission: 6%
Invoice Details: Bid Price + 6% buyers commission + R2600 Doc fee + 15% VAT
Seller: WESBANK
Lot Location: The Workshop - 99 Samora Machel Street, Durban (Basement parking, Entrance from Soldiers Way to under cover parking)
Lot Updates: The seller does not guarantee the quality of the goods and goods are sold as is
The seller has no duty to repair the goods sold at auction

Note: Please ensure that you bring your own fuel and batteries when collecting your assets.

Aucor will not be held responsible for any errors in description. All goods are sold with no duty to repair.

Aucor.com

Lot 206 - 2024 HAVAL JOLION PRO 1.5T ULTRA LUXURY DCT A/T (NON RUNNER) - THIS VEHICLE IS BEING SOLD AS A NON RUNNER. IT IS UNKNOWN AND TO WHAT EXTENT THE DAMAGE TO THE VEHICLE IS.



Retail (not Guaranteed): R374,800.00
Colour: GREY
Condition: 4X TYRES 50% WORN
VEHICLE HAS DENTS
F/BUMPER & GRILL MISSING
L/SIDE HEADLIGHT MISSING
REAR WINDOW SHATTERED
WINDSCREEN CHIP
NO ASHTRAY
NO BATTERY
NO SPARE WHEEL
NO JACK & TOOLS
ENGINE & GEARBOX NOT IN WORKING ORDER
WIRING TO FUSE BOX CUT

Mileage: UNKNOWN
Registration Number: BX72MNZN
Trade (not Guaranteed): R334,100.00
Vin Number: LGWEE4A52RL613121
Engine Number: '24499032189
No. Of Keys: X1
Service Book: NO
Type: SUV
Buyers Commission: 6%
Invoice Details: Bid Price + 6% buyers commission + R2600 Doc fee + 15% VAT
Seller: WESBANK
Lot Location: The Workshop - 99 Samora Machel Street, Durban (Basement parking, Entrance from Soldiers Way to under cover parking)
Lot Updates: The seller does not guarantee the quality of the goods and goods are sold as is
The seller has no duty to repair the goods sold at auction

Note: Please ensure that you bring your own fuel and batteries when collecting your assets.

Lot 207 - 2013 BMW 320i LUXURY LINE A/T (F30) (NON RUNNER) - THIS VEHICLE IS BEING SOLD AS A NON RUNNER. IT IS UNKNOWN AND TO WHAT EXTENT THE DAMAGE TO THE VEHICLE IS.



Retail (not Guaranteed): R148,100.00
Colour: WHITE
Condition: 4X TYRES 50% WORN
VEHICLE HAS DENTS
REAR LIGHTS R/SIDE OUTER BROKEN & L/SIDE LOOSE
WINDSCREEN CHIP
ROOF LININGS SAGGING
ENGINE MESSED WITH OIL SUSPECT OIL LEAK
BOOT CAN'T OPEN
L/FRONT,L/REAR & R/REAR DOORS DOESN'T OPEN

Mileage: 220431-NOT GUARANTEED
Registration Number: CF16LYZN
Trade (not Guaranteed): R120,500.00
Vin Number: WBA3B16050NP54757
Engine Number: A9850444
No. Of Keys: NO KEY
Service Book: YES
Type: SEDAN
Buyers Commission: 6%
Invoice Details: Bid Price + 6% buyers commission + R2600 Doc fee + 15% VAT
Seller: WESBANK
Lot Location: The Workshop - 99 Samora Machel Street, Durban (Basement parking, Entrance from Soldiers Way to under cover parking)
Lot Updates: The seller does not guarantee the quality of the goods and goods are sold as is
The seller has no duty to repair the goods sold at auction

Note: Please ensure that you bring your own fuel and batteries when collecting your assets.

Aucor will not be held responsible for any errors in description. All goods are sold with no duty to repair.

Aucor.com

Lot 209 - 2019 VW GOLF VII GTI 2.0 TSI DSG A/T (NON RUNNER) - THIS VEHICLE IS BEING SOLD AS A NON RUNNER. IT IS UNKNOWN AND TO WHAT EXTENT THE DAMAGE TO THE VEHICLE IS.



Retail (not Guaranteed): R420,800.00
Colour: GREY
Condition: 1X TYRES 50% WORN
1X TYRES 100% WORN
1X TYRES MISSING
1X TYRES BLOWOUT
VEHICLE HAS SCRATCHES & DENTS
REAR BUMPER,F/BUMPER,GRILL & HEADLIGHTS MISSING
WINDSCREEN CRACKED
REAR LIGHTS, L/SIDE COMPLETE & R/SIDE MISSING
NO BATTERY
NO MATS
NO JACK & TOOLS
R/SIDE SIDE VIEW MIRRORS MISSING & R/SIDE BROKEN
BODY REPAIRED POORLY
VEHICLE RESPRAYED POORLY
2XMAGS MISSING
COMPUTER BOX MISSING
ENGINE & GEARBOX PARTLY STRIPPED & SPARES MISSING
VEHICLE IN POOR CONDITION
NO KEY

Mileage: UNKNOWN
Registration Number: NO PLATES
Trade (not Guaranteed): R370,600.00
Vin Number: WVWZZZAUZKW223297
Engine Number: CHH310749
No. Of Keys: NO KEY
Service Book: NO
Type: HATCHBACK
Buyers Commission: 6%
Invoice Details: Bid Price + 6% buyers commission + R2600 Doc fee + 15% VAT
Seller: WESBANK
Lot Location: The Workshop - 99 Samora Machel Street, Durban (Basement parking, Entrance from Soldiers Way to under cover parking)
Lot Updates: The seller does not guarantee the quality of the goods and goods are sold as is
The seller has no duty to repair the goods sold at auction

Note: Please ensure that you bring your own fuel and batteries when collecting your assets.

Lot 210 - 2023 RENAULT TRIBER 1.0 DYNAMIQUE / ZEN (NON RUNNER) - THIS VEHICLE IS BEING SOLD AS A NON RUNNER. IT IS UNKNOWN AND TO WHAT EXTENT THE DAMAGE TO THE VEHICLE IS.



Retail (not Guaranteed): R175,400.00
Colour: WHITE
Condition: 4X TYRES 100% WORN
VEHICLE HAS SCRATCHES & DENTS
WINDSCREEN CRACKED
VEHICLE IN POOR CONDITION
BODY REPAIRED POORLY
VEHICLE RESPRAYED POORLY
L/FRONT SUSPENSION DAMAGED
ENGINE LIGHT ON
MIXING OIL & WATER
ENGINE NOISY
ABS LIGHT ON
NO ASHTRAY

Mileage: 160429-NOT GUARANTEED
Registration Number: CC35VFZN
Trade (not Guaranteed): R157,600.00
Vin Number: MEERBC00500166064
Engine Number: B4DA412E043096
No. Of Keys: X1
Service Book: NO
Type: MPV
Buyers Commission: 6%
Invoice Details: Bid Price + 6% buyers commission + R2600 Doc fee + 15% VAT
Seller: WESBANK
Lot Location: The Workshop - 99 Samora Machel Street, Durban (Basement parking, Entrance from Soldiers Way to under cover parking)
Lot Updates: The seller does not guarantee the quality of the goods and goods are sold as is
The seller has no duty to repair the goods sold at auction

Note: Please ensure that you bring your own fuel and batteries when collecting your assets.

Aucor will not be held responsible for any errors in description. All goods are sold with no duty to repair.

Aucor.com

Lot 211 - 2022 MAHINDRA PIK UP 2.2 MHAWK S6 KAROO 4X4 P/U D/C A/T (NON RUNNER) - THIS VEHICLE IS BEING SOLD AS A NON RUNNER. IT IS UNKNOWN AND TO WHAT EXTENT THE DAMAGE TO THE VEHICLE IS.



Retail (not Guaranteed): R327,900.00
Colour: RED
Condition: 4X TYRES 50% WORN
VEHICLE HAS SCRATCHES & DENTS
WINDSCREEN CRACKED
REAR BREAK DRUMS STRIPPED
NO BATTERY
NO SPARE WHEEL
NO JACK & TOOLS
GEARBOX UNKNOWN WOKING ORDER

Mileage: 133584-NOT GUARANTEED
Registration Number: NMZ10735
Trade (not Guaranteed): R293,100.00
Vin Number: MA1RC4WYPN2046220
Engine Number: WYM4L10225
No. Of Keys: X1
Service Book: NO
Type: DOUBLE CAB BAKKIE
Buyers Commission: 6%
Invoice Details: Bid Price + 6% buyers commission + R2600 Doc fee + 15% VAT
Seller: WESBANK
Lot Location: The Workshop - 99 Samora Machel Street, Durban (Basement parking, Entrance from Soldiers Way to under cover parking)
Lot Updates: The seller does not guarantee the quality of the goods and goods are sold as is
The seller has no duty to repair the goods sold at auction

Note: Please ensure that you bring your own fuel and batteries when collecting your assets.

Lot 213 - 2019 MAZDA 3 1.5 ACTIVE (NON RUNNER) - THIS VEHICLE IS BEING SOLD AS A NON RUNNER. IT IS UNKNOWN AND TO WHAT EXTENT THE DAMAGE TO THE VEHICLE IS.



Retail (not Guaranteed): R237,000.00
Colour: GREY
Condition: PAINTWORK DONE
ALTERNATER FAULT
3X TYRES 100% WORN
1X TYRE 50% WORN
VEHICLE HAS DENTS & SCRATCHES
WINDSCREEN CRACKED
NO ASHTRAYS
NO JACK
NO TOOLS
1X BROKEN KEY

Mileage: 206778-NOT GUARANTEED
Registration Number: BR15PVZN
Trade (not Guaranteed): R206,300.00
Vin Number: JM6BP2HA6K1100486
Engine Number: P520608369
No. Of Keys: X1
Service Book: NO
Type: HATCHBACK
Buyers Commission: 6%
Invoice Details: Bid Price + 6% buyers commission + R2600 Doc fee + 15% VAT
Seller: WESBANK
Lot Location: The Workshop - 99 Samora Machel Street, Durban (Basement parking, Entrance from Soldiers Way to under cover parking)
Lot Updates: The seller does not guarantee the quality of the goods and goods are sold as is
The seller has no duty to repair the goods sold at auction

Note: Please ensure that you bring your own fuel and batteries when collecting your assets.

Aucor will not be held responsible for any errors in description. All goods are sold with no duty to repair.

Aucor.com

Lot 215 - 2015 CHEVROLET SPARK LITE LS (NON RUNNER) - THIS VEHICLE IS BEING SOLD AS A NON RUNNER. IT IS UNKNOWN AND TO WHAT EXTENT THE DAMAGE TO THE VEHICLE IS.



Retail (not Guaranteed): R70,800.00
Colour: SILVER
Condition: NO KEY
HAIL DAMAGE
BONNET DOESN?T OPEN
VEHICLE HAS DENTS & SCRATCHES
NO RADIO
SPARE WHEEL HAS NO RIM
TYRES 50% WORN

Mileage: CNR
Registration Number: NR22405
Trade (not Guaranteed): R62,200.00
Vin Number: KL1MJ6C02FC315944
Engine Number: B10S1143120010
No. Of Keys: NO KEY
Service Book: YES
Type: HATCHBACK
Buyers Commission: 6%
Invoice Details: Bid Price + 6% buyers commission + R2600 Doc fee + 15% VAT
Seller: WESBANK
Lot Location: The Workshop - 99 Samora Machel Street, Durban (Basement parking, Entrance from Soldiers Way to under cover parking)
Lot Updates: The seller does not guarantee the quality of the goods and goods are sold as is
The seller has no duty to repair the goods sold at auction

Note: Please ensure that you bring your own fuel and batteries when collecting your assets.

Lot 216 - 2025 RENAULT TRIBER 1.0 PRESTIGE / INTENS AMT A/T (NON RUNNER) - THIS VEHICLE IS BEING SOLD AS A NON RUNNER. IT IS UNKNOWN AND TO WHAT EXTENT THE DAMAGE TO THE VEHICLE IS.



Retail (not Guaranteed): R214,200.00
Colour: SILVER
Condition: 2X TYRES 50% WORN
2X TYRES 100% WORN
POOR PAINTWORK DONE
STARTER PROBLEM - NO SWING
VEHICLE HAS SRATCHES
L/S HEADLIGHT BROKEN
NO ASHTRAYS
NO JACK
NO TOOLS

Mileage: CNR
Registration Number: CL22BNZN
Trade (not Guaranteed): R193,600.00
Vin Number: MEERBC00300181257
No. Of Keys: X1
Service Book: NO
Type: MPV
Buyers Commission: 6%
Invoice Details: Bid Price + 6% buyers commission + R2600 Doc fee + 15% VAT
Seller: WESBANK
Lot Location: The Workshop - 99 Samora Machel Street, Durban (Basement parking, Entrance from Soldiers Way to under cover parking)
Lot Updates: The seller does not guarantee the quality of the goods and goods are sold as is
The seller has no duty to repair the goods sold at auction

Note: Please ensure that you bring your own fuel and batteries when collecting your assets.

Aucor will not be held responsible for any errors in description. All goods are sold with no duty to repair.

Aucor.com

Lot 217 - 2022 M/BENZ GLC 300D 4MATIC A/T (NON RUNNER) - THIS VEHICLE IS BEING SOLD AS A NON RUNNER. IT IS UNKNOWN AND TO WHAT EXTENT THE DAMAGE TO THE VEHICLE IS.



Retail (not Guaranteed): R786,200.00
Colour: WHITE
Condition: 2X TYRES 50% WORN
2X TYRES 100% WORN
VEHICLE HAS SCRATCHES
NO ASHTRAY
NO TOOLS
BATTERY FLAT
ENGINE NOT STARTING
SWING ONLY
SERVICE AI IN 1300KM

Mileage: 44146-NOT GUARANTEED
Registration Number: UMD100ZN
Trade (not Guaranteed): R715,300.00
Vin Number: W1N2539192G077979
Engine Number: '65492081421885
No. Of Keys: X1
Service Book: NO
Type: SUV
Buyers Commission: 6%
Invoice Details: Bid Price + 6% buyers commission + R2600 Doc fee + 15% VAT
Seller: WESBANK
Lot Location: The Workshop - 99 Samora Machel Street, Durban (Basement parking, Entrance from Soldiers Way to under cover parking)
Lot Updates: The seller does not guarantee the quality of the goods and goods are sold as is
The seller has no duty to repair the goods sold at auction

Note: Please ensure that you bring your own fuel and batteries when collecting your assets.

Lot 218 - 2024 SUZUKI S-PRESSO 1.0 GL AMT A/T (NON RUNNER) - THIS VEHICLE IS BEING SOLD AS A NON RUNNER. IT IS UNKNOWN AND TO WHAT EXTENT THE DAMAGE TO THE VEHICLE IS.



Retail (not Guaranteed): R159,600.00
Colour: SILVER
Condition: 4X TYRES 50% WORN
VEHICLE HAS SCRATCHES & DENTS
L/SIDE HEADLIGHT BROKEN
NO ASHTRAY
POOR BATTERY
SWINGING ONLY
ENGINE NOISY WHEN SWINGING

Mileage: 48085-NOT GUARANTEED
Registration Number: BD73MXZN
Trade (not Guaranteed): R142,000.00
Vin Number: MA3RFL61S00423118
No. Of Keys: X2
Service Book: NO
Type: HATCHBACK
Buyers Commission: 6%
Invoice Details: Bid Price + 6% buyers commission + R2600 Doc fee + 15% VAT
Seller: WESBANK
Lot Location: The Workshop - 99 Samora Machel Street, Durban (Basement parking, Entrance from Soldiers Way to under cover parking)
Lot Updates: The seller does not guarantee the quality of the goods and goods are sold as is
The seller has no duty to repair the goods sold at auction

Note: Please ensure that you bring your own fuel and batteries when collecting your assets.

Aucor will not be held responsible for any errors in description. All goods are sold with no duty to repair.

Aucor.com

Lot 219 - 2020 RENAULT TRIBER 1.0 EXPRESSION / LIFE (NON RUNNER) - THIS VEHICLE IS BEING SOLD AS A NON RUNNER. IT IS UNKNOWN AND TO WHAT EXTENT THE DAMAGE TO THE VEHICLE IS.



Retail (not Guaranteed): R141,100.00
Colour: BLUE
Condition: POOR PAINTWORK & REPAIRS DONE
SUSPECT PREVIOUS ACCIDENTS
WHEEL CAPS REMOVED
TYRES 100% WORN
VEHICLE HAS DENTS & SCRATCHES
R/S REAR LIGHT CRACKED
R/S HEADLIGHT BROKEN
NO ASHTRAYS
NO JACK
NO TOOLS

Mileage: 160533-NOT GUARANTEED
Registration Number: BL31CFZN
Trade (not Guaranteed): R128,100.00
Vin Number: MEERBC00000032885
No. Of Keys: X1
Service Book: NO
Type: MPV
Buyers Commission: 6%
Invoice Details: Bid Price + 6% buyers commission + R2600 Doc fee + 15% VAT
Seller: WESBANK
Lot Location: The Workshop - 99 Samora Machel Street, Durban (Basement parking, Entrance from Soldiers Way to under cover parking)
Lot Updates: The seller does not guarantee the quality of the goods and goods are sold as is
The seller has no duty to repair the goods sold at auction

Note: Please ensure that you bring your own fuel and batteries when collecting your assets.

Lot 220 - 2025 HYUNDAI I20 1.4 EXECUTIVE A/T (NON RUNNER) - THIS VEHICLE IS BEING SOLD AS A NON RUNNER. IT IS UNKNOWN AND TO WHAT EXTENT THE DAMAGE TO THE VEHICLE IS.



Retail (not Guaranteed): R317,300.00
Colour: RED
Condition: 3X TYRES MISSING
VEHICLE HAS DENTS & SCRATCHES
REAR BUMPER DAMAGED
L/S REAR LIGHT BROKEN
L/S F/BUMPER DAMAGED
NO ASHTRAYS
NO SPARE WHEEL
NO LOOSE MATS
NO JACK
NO TOOLS

Mileage: 105869-NOT GUARANTEED
Registration Number: DG56DGZN
Trade (not Guaranteed): R287,600.00
Vin Number: MALBG513MTM381923
Engine Number: G4LCS1049502
No. Of Keys: X1
Service Book: NO
Type: HATCHBACK
Buyers Commission: 6%
Invoice Details: Bid Price + 6% buyers commission + R2600 Doc fee + 15% VAT
Seller: WESBANK
Lot Location: The Workshop - 99 Samora Machel Street, Durban (Basement parking, Entrance from Soldiers Way to under cover parking)
Lot Updates: The seller does not guarantee the quality of the goods and goods are sold as is
The seller has no duty to repair the goods sold at auction

Note: Please ensure that you bring your own fuel and batteries when collecting your assets.

Aucor will not be held responsible for any errors in description. All goods are sold with no duty to repair.

Aucor.com

Lot 221 - 2017 RENAULT KADJAR 1.2T DYNAMIQUE EDC (NON RUNNER) - THIS VEHICLE IS BEING SOLD AS A NON RUNNER. IT IS UNKNOWN AND TO WHAT EXTENT THE DAMAGE TO THE VEHICLE IS.



Retail (not Guaranteed): R200,500.00
Colour: GREY
Registration Number: BL49BGZN
Trade (not Guaranteed): R169,600.00
Vin Number: VF1RFE00055227006
Type: CROSSOVER
Buyers Commission: 6%
Invoice Details: Bid Price + 6% buyers commission + R2600 Doc fee + 15% VAT
Seller: WESBANK
Lot Location: The Workshop - 99 Samora Machel Street, Durban (Basement parking, Entrance from Soldiers Way to under cover parking)
Lot Updates: The seller does not guarantee the quality of the goods and goods are sold as is
The seller has no duty to repair the goods sold at auction

Note: Please ensure that you bring your own fuel and batteries when collecting your assets.

Lot 302 - 2022 PEUGEOT 108 1.0 THP ACTIVE



Retail (not Guaranteed): R209,900.00
Colour: WHITE
Condition: 4X TYRES 100% WORN
VEHICLE HAS SCRATCHES & DENTS
R/SIDE HEADLIGHT BROKEN
BOOT LID PRESPEX
NO ASHTRAY
NO SPARE WHEEL
NO JACK & TOOLS
TRACTION & ABS LIGHT ON
SUSPECT SUSPENSION
STEERING WHEEL DAMAGED
L/SIDE SILL DENTED
PREVIOUS REAR ACCIDENT
SPARE WHEEL COMPARTMENT CREASED

Mileage: 260005-NOT GUARANTEED
Registration Number: DB09NLZN
Trade (not Guaranteed): R209,900.00
Vin Number: VF3PSCFBFMR102724
Engine Number: '109257418
No. Of Keys: X1
Service Book: NO
Type: HATCHBACK
Buyers Commission: 6%
Invoice Details: Bid Price + 6% buyers commission + R2600 Doc fee + 15% VAT
Seller: WESBANK
Lot Location: The Workshop - 99 Samora Machel Street, Durban (Basement parking, Entrance from Soldiers Way to under cover parking)
Lot Updates: The seller does not guarantee the quality of the goods and goods are sold as is
The seller has no duty to repair the goods sold at auction

Note: Please ensure that you bring your own fuel and batteries when collecting your assets.

Aucor will not be held responsible for any errors in description. All goods are sold with no duty to repair.

Aucor.com

Lot 315 - 2025HONDA AMAZE 1.2 TREND (Registered 1st month)



Retail (not Guaranteed): R224,400.00
Colour: GREY
Condition: 4X TYRES 50% WORN
NO ASHTRAY
VEHICLE HAS SCRATCHES & DENTS
SPARE WHEEL 100% WORN

Mileage: 77147-NOT GUARANTEED
Registration Number: CH19XDZN
Trade (not Guaranteed): R202,500.00
Vin Number: MAKDF5530P4000825
Engine Number: L12B47901725
No. Of Keys: X1
Service Book: NO
Type: SEDAN
Buyers Commission: 6%
Invoice Details: Bid Price + 6% buyers commission + R2600 Doc fee + 15% VAT
Seller: WESBANK
Lot Location: The Workshop - 99 Samora Machel Street, Durban (Basement parking, Entrance from Soldiers Way to under cover parking)
Lot Updates: The seller does not guarantee the quality of the goods and goods are sold as is
The seller has no duty to repair the goods sold at auction

Note: Please ensure that you bring your own fuel and batteries when collecting your assets.

Lot 320 - 2022 CITROEN C3 1.2 PURETECH SHINE (81KW) A/T



Retail (not Guaranteed): R218,600.00
Colour: GREY
Condition: 4X TYRES 100% WORN
VEHICLE HAS SCRATCHES & DENTS
NO ASHTRAY
SPARE WHEEL 50% WORN
WINDSCREEN CRACKED
SERVICE LIGHT ON

Mileage: 100576-NOT GUARANTEED
Registration Number: BL55KYZN
Trade (not Guaranteed): R189,900.00
Vin Number: VF7SXHNVTNT617336
Engine Number: 10XVA51949132
No. Of Keys: X1
Service Book: NO
Type: HATCHBACK
Buyers Commission: 6%
Invoice Details: Bid Price + 6% buyers commission + R2600 Doc fee + 15% VAT
Seller: WESBANK
Lot Location: The Workshop - 99 Samora Machel Street, Durban (Basement parking, Entrance from Soldiers Way to under cover parking)
Lot Updates: The seller does not guarantee the quality of the goods and goods are sold as is
The seller has no duty to repair the goods sold at auction

Note: Please ensure that you bring your own fuel and batteries when collecting your assets.

Aucor will not be held responsible for any errors in description. All goods are sold with no duty to repair.

Aucor.com

Lot 321 - 2019 HYUNDAI ACCENT 1.6 GLS/FLUID



Retail (not Guaranteed): R168,500.00
Colour: WHITE
Condition: 1X TYRES 50% WORN
3X TYRES 100% WORN
VEHICLE HAS SCRATCHES
F/BUMPER DAMAGED
WINDSCREEN HAS CHIPS
SPARE WHEEL 100% WORN
NO ASHTRAY
POOR PAINTWORK
REPAIRS DONE
KICKSTART
CUBBY IS BROKEN
SUSPECT GEAR LINKAGES
VEHICLE IN BAD CONDITION

Mileage: 298077-NOT GUARANTEED
Registration Number: CZ87ZTZN
Trade (not Guaranteed): R143,600.00
Vin Number: KMHCU41DLKU463749
Engine Number: G4FCKU297351
No. Of Keys: X1
Service Book: NO
Type: SEDAN
Buyers Commission: 6%
Invoice Details: Bid Price + 6% buyers commission + R2600 Doc fee + 15% VAT
Seller: WESBANK
Lot Location: The Workshop - 99 Samora Machel Street, Durban (Basement parking, Entrance from Soldiers Way to under cover parking)
Lot Updates: The seller does not guarantee the quality of the goods and goods are sold as is
The seller has no duty to repair the goods sold at auction

Note: Please ensure that you bring your own fuel and batteries when collecting your assets.

Lot 344 - 2022 VW POLO VIVO 1.4 TRENDLINE

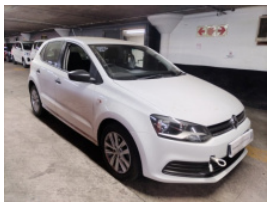

Retail (not Guaranteed): R173,800.00
Colour: WHITE
Condition: 4X TYRES 50% WORN
VEHICLE HAS DENTS
NO ASHTRAY

Mileage: 88542-NOT GUARANTEED
Registration Number: CG79DJZN
Trade (not Guaranteed): R156,400.00
Vin Number: AAVZZZ6RZNU004603
Engine Number: CLP387849
No. Of Keys: X1
Service Book: NO
Type: HATCHBACK
Buyers Commission: 6%
Invoice Details: Bid Price + 6% buyers commission + R2600 Doc fee + 15% VAT
Seller: WESBANK
Lot Location: The Workshop - 99 Samora Machel Street, Durban (Basement parking, Entrance from Soldiers Way to under cover parking)
Lot Updates: The seller does not guarantee the quality of the goods and goods are sold as is
The seller has no duty to repair the goods sold at auction

Note: Please ensure that you bring your own fuel and batteries when collecting your assets.

Aucor will not be held responsible for any errors in description. All goods are sold with no duty to repair.

Aucor.com

Lot 358 - 2026 HYUNDAI GRAND i10 1.0 MOTION/PREMIUM



Retail (not Guaranteed): R239,500.00
Colour: WHITE
Condition: 4X TYRES 50% WORN
VEHICLE HAS SCRATCHES
NO ASHTRAY
SPARE WHEEL 50% WORN

Mileage: 22767-NOT GUARANTEED
Registration Number: DL00LPZN
Trade (not Guaranteed): R239,500.00
Vin Number: MALB251ALTM738349
Engine Number: G3LATM610426
No. Of Keys: X1
Service Book: NO
Type: HATCHBACK
Buyers Commission: 6%
Invoice Details: Bid Price + 6% buyers commission + R2600 Doc fee + 15% VAT
Seller: WESBANK
Lot Location: The Workshop - 99 Samora Machel Street, Durban (Basement parking, Entrance from Soldiers Way to under cover parking)
Lot Updates: The seller does not guarantee the quality of the goods and goods are sold as is
The seller has no duty to repair the goods sold at auction

Note: Please ensure that you bring your own fuel and batteries when collecting your assets.

Lot 360 - 2020 TOYOTA HILUX 2.4 GD-6 RB RAIDER P/U E/CAB



Retail (not Guaranteed): R339,600.00
Colour: WHITE
Condition: 2X TYRES 50% WORN
2X TYRES 100% WORN
VEHICLE HAS SCRATCHES & DENTS
HEADLIGHT BROKEN
WINDSCREEN CRACKED
DRIVERS SEAT TORN
F/BUMPER,BONNET & GRILL BAD
NO ASHTRAY
SPARE WHEEL 100% WORN
ENGINE TRACTION LIGHT ON
MAJOR PREVIOUS FRONT ACCIDENT
NO POWER
VEHICLE REPORTS REPLACE FUEL FILTER
POOR PAINTWORK
REPAIRS DONE

Mileage: 98839-NOT GUARANTEED
Registration Number: NO PLATES
Trade (not Guaranteed): R297,000.00
Vin Number: AHTJB3DC204490618
Engine Number: 2GDC758463
No. Of Keys: X1
Service Book: YES
Type: EXTENDED CAB BAKKIE
Buyers Commission: 6%
Invoice Details: Bid Price + 6% buyers commission + R2600 Doc fee + 15% VAT
Seller: WESBANK
Lot Location: The Workshop - 99 Samora Machel Street, Durban (Basement parking, Entrance from Soldiers Way to under cover parking)
Lot Updates: The seller does not guarantee the quality of the goods and goods are sold as is
The seller has no duty to repair the goods sold at auction

Note: Please ensure that you bring your own fuel and batteries when collecting your assets.

Aucor will not be held responsible for any errors in description. All goods are sold with no duty to repair.

Aucor.com

Lot 364 - 2016 M/BENZ GLE COUPE 63 S AMG A/T



Retail (not Guaranteed): R1,069,200.00
Colour: WHITE
Condition: 2X TYRES 50% WORN
2X TYRES 100% WORN
VEHICLE IN POOR CONDITION
NO ASHTRAY
BATTERY FLAT
NO SPARE WHEEL
NO JACK & TOOLS
INVOLVED IN PREVIOUS ACCIDENTS
VEHICLE RESPRAYED
DASHBOARD REPAIRED
SUSPECT AIRBAGS REMOVED,REPAIRED AND PREVIOUSLY DEPLOYED

Mileage: UNKNOWN
Registration Number: CS67NWZN
Trade (not Guaranteed): R933,900.00
Vin Number: WDC2923752A003206
Engine Number: '15798260075739
No. Of Keys: NO KEY
Service Book: NO
Type: SUV
Buyers Commission: 6%
Invoice Details: Bid Price + 6% buyers commission + R2600 Doc fee + 15% VAT
Seller: WESBANK
Lot Location: The Workshop - 99 Samora Machel Street, Durban (Basement parking, Entrance from Soldiers Way to under cover parking)
Lot Updates: The seller does not guarantee the quality of the goods and goods are sold as is
The seller has no duty to repair the goods sold at auction

Note: Please ensure that you bring your own fuel and batteries when collecting your assets.

Lot 365 - 2024 VW POLO VIVO 1.4



Retail (not Guaranteed): R214,400.00
Colour: GREY
Condition: 4X TYRES 50% WORN
VEHICLE IN POOR CONDITION
VEHICLE HAS SCRATCHES
REAR LIGHTS BROKEN
R/REAR FENDER DAMAGED
GRILL BADGE BROKEN
L/FRONT HEADLIGHTS BROKEN
NO SPARE WHEEL
NO JACK & TOOLS
PREVIOUS MAJOR ACCIDENTS
POOR PAINTWORK
REPAIRS DONE
DRIVERS SEAT BELT ACTIVATED
L/FRONT CHASSIS LEG BENT/REPAIRED POORLY

Mileage: 25038-NOT GUARANTEED
Registration Number: BV78PXZN
Trade (not Guaranteed): R194,200.00
Vin Number: AAVZZZ6R3SU002852
Engine Number: CLP442563
No. Of Keys: X1
Service Book: NO
Type: HATCHBACK
Buyers Commission: 6%
Invoice Details: Bid Price + 6% buyers commission + R2600 Doc fee + 15% VAT
Seller: WESBANK
Lot Location: The Workshop - 99 Samora Machel Street, Durban (Basement parking, Entrance from Soldiers Way to under cover parking)
Lot Updates: The seller does not guarantee the quality of the goods and goods are sold as is
The seller has no duty to repair the goods sold at auction

Note: Please ensure that you bring your own fuel and batteries when collecting your assets.

Aucor will not be held responsible for any errors in description. All goods are sold with no duty to repair.

Aucor.com

Lot 387 - 2026 NISSAN MAGNITE 1.0T ACENTA



Retail (not Guaranteed): R329,900.00
Colour: RED
Condition: SERVICE LIGHT ON

Mileage: 42622-NOT GUARANTEED
Registration Number: DK84LFZN
Trade (not Guaranteed): R329,900.00
Vin Number: MDHFBADD0Z0035268
Engine Number: HRA0084341C
No. Of Keys: X1
Service Book: YES
Type: CROSSOVER
Buyers Commission: 6%
Invoice Details: Bid Price + 6% buyers commission + R2600 Doc fee + 15% VAT
Seller: WESBANK
Lot Location: The Workshop - 99 Samora Machel Street, Durban (Basement parking, Entrance from Soldiers Way to under cover parking)
Lot Updates: The seller does not guarantee the quality of the goods and goods are sold as is
The seller has no duty to repair the goods sold at auction

Note: Please ensure that you bring your own fuel and batteries when collecting your assets.

Lot 403 - 2023 HYUNDAI GRAND i10 1.2 FLUID A/T



Retail (not Guaranteed): R226,100.00
Colour: RED
Condition: TYRES 50% WORN
VEHICLE HAS SCRATCHES
NO ASHTRAYS

Mileage: 28726-NOT GUARANTEED
Registration Number: CL69KXZN
Trade (not Guaranteed): R200,200.00
Vin Number: MALB251CMPM414839
Engine Number: G4LAPM444446
No. Of Keys: X1
Service Book: NO
Type: HATCHBACK
Buyers Commission: 6%
Invoice Details: Bid Price + 6% buyers commission + R2600 Doc fee + 15% VAT
Seller: WESBANK
Lot Location: The Workshop - 99 Samora Machel Street, Durban (Basement parking, Entrance from Soldiers Way to under cover parking)
Lot Updates: The seller does not guarantee the quality of the goods and goods are sold as is
The seller has no duty to repair the goods sold at auction

Note: Please ensure that you bring your own fuel and batteries when collecting your assets.

Aucor will not be held responsible for any errors in description. All goods are sold with no duty to repair.

Aucor.com

Lot 404 - 2025 HYUNDAI H100 2.6D F/C D/S (Registered 1st month)



Retail (not Guaranteed): R294,600.00
Colour: WHITE
Condition: 2X TYRES 50% WORN
2X TYRES 100% WORN
VEHICLE HAS SCRATCHES & DENTS
NO ASHTRAY
WINDSCREEN CRACKED

Mileage: 91100-NOT GUARANTEED
Registration Number: CF13TFZN
Trade (not Guaranteed): R265,200.00
Vin Number: KMFZBX7BLSU163844
Engine Number: D4BBR011115
No. Of Keys: X1
Service Book: NO
Type: SINGLE CAB BAKKIE
Buyers Commission: 6%
Invoice Details: Bid Price + 6% buyers commission + R2600 Doc fee + 15% VAT
Seller: WESBANK
Lot Location: The Workshop - 99 Samora Machel Street, Durban (Basement parking, Entrance from Soldiers Way to under cover parking)
Lot Updates: The seller does not guarantee the quality of the goods and goods are sold as is
The seller has no duty to repair the goods sold at auction

Note: Please ensure that you bring your own fuel and batteries when collecting your assets.

Lot 405 - 2025 HYUNDAI STARIA 2.2D ELITE A/T



Retail (not Guaranteed): R876,300.00
Colour: GREY
Condition: 4X TYRES 50% WORN
VEHICLE HAS SCRATCHES
NO ASHTRAY

Mileage: 9040-NOT GUARANTEED
Registration Number: D669TPZN
Trade (not Guaranteed): R799,300.00
Vin Number: KMHYC811MTU253223
No. Of Keys: X1
Service Book: NO
Type: MPV
Buyers Commission: 6%
Invoice Details: Bid Price + 6% buyers commission + R2600 Doc fee + 15% VAT
Seller: WESBANK
Lot Location: The Workshop - 99 Samora Machel Street, Durban (Basement parking, Entrance from Soldiers Way to under cover parking)
Lot Updates: The seller does not guarantee the quality of the goods and goods are sold as is
The seller has no duty to repair the goods sold at auction

Note: Please ensure that you bring your own fuel and batteries when collecting your assets.

Aucor will not be held responsible for any errors in description. All goods are sold with no duty to repair.

Aucor.com

Lot 406 - 2025 SUZUKI ERTIGA 1.5 GA



Retail (not Guaranteed): R250,400.00
Colour: WHITE
Condition: 1X TYRES 50% WORN
3X TYRES 100% WORN
VEHICLE HAS SCRATCHES & DENTS
L/REAR DOOR,L/REAR FENDER,REAR BUMPER & BOOT LID REPAINTED
F/BUMPER CRACK
BONNET & OUTSIDE ROOF BAD
NO JACK & TOOLS
NO ALARM
NO ASHTRAY
ENGINE SLIGHLY NOISY
PREVIOUS REAR ACCIDENT

Mileage: 86706-NOT GUARANTEED
Registration Number: CV67PXZN
Trade (not Guaranteed): R226,900.00
Vin Number: MA3BNC22S00A50756
Engine Number: K15BN1601304
No. Of Keys: X1
Service Book: NO
Type: MPV
Buyers Commission: 6%
Invoice Details: Bid Price + 6% buyers commission + R2600 Doc fee + 15% VAT
Seller: WESBANK
Lot Location: The Workshop - 99 Samora Machel Street, Durban (Basement parking, Entrance from Soldiers Way to under cover parking)
Lot Updates: The seller does not guarantee the quality of the goods and goods are sold as is
The seller has no duty to repair the goods sold at auction

Note: Please ensure that you bring your own fuel and batteries when collecting your assets.

Lot 407 - 2024 KIA PICANTO 1.0 LX A/T



Retail (not Guaranteed): R230,500.00
Colour: GREY
Condition: 4X TYRES 50% WORN
VEHICLE HAS SCRATCHES
NO ASHTRAY
PREVIOUS ACCIDENT

Mileage: 34557-NOT GUARANTEED
Registration Number: BT70JHZN
Trade (not Guaranteed): R204,600.00
Vin Number: KNAB2511MRT277213
No. Of Keys: X1
Service Book: NO
Type: HATCHBACK
Buyers Commission: 6%
Invoice Details: Bid Price + 6% buyers commission + R2600 Doc fee + 15% VAT
Seller: WESBANK
Lot Location: The Workshop - 99 Samora Machel Street, Durban (Basement parking, Entrance from Soldiers Way to under cover parking)
Lot Updates: The seller does not guarantee the quality of the goods and goods are sold as is
The seller has no duty to repair the goods sold at auction

Note: Please ensure that you bring your own fuel and batteries when collecting your assets.

Aucor will not be held responsible for any errors in description. All goods are sold with no duty to repair.

Aucor.com

Lot 408 - 2022 HYUNDAI GRAND I10 1.0 MOTION



Retail (not Guaranteed): R157,100.00
Colour: RED
Condition: 4X TYRES 50% WORN
NO ASHTRAY
VEHICLE HAS SCRATCHES & DENTS
CLUTCH IS LOW
GEARS STICKY

Mileage: 155714-NOT GUARANTEED
Registration Number: BZ35ZWZN
Trade (not Guaranteed): R141,300.00
Vin Number: MALB251ALNM337926
No. Of Keys: X1
Service Book: YES
Type: HATCHBACK
Buyers Commission: 6%
Invoice Details: Bid Price + 6% buyers commission + R2600 Doc fee + 15% VAT
Seller: WESBANK
Lot Location: The Workshop - 99 Samora Machel Street, Durban (Basement parking, Entrance from Soldiers Way to under cover parking)
Lot Updates: The seller does not guarantee the quality of the goods and goods are sold as is
The seller has no duty to repair the goods sold at auction

Note: Please ensure that you bring your own fuel and batteries when collecting your assets.

Lot 409 - 2020 NISSAN HARDBODY NP300 2.5 TDI 4X4 P/U D/C



Retail (not Guaranteed): R268,600.00
Colour: WHITE
Condition: 3X TYRES 50% WORN
1X TYRES 100% WORN
VEHICLE HAS SCRATCHES & DENTS
R/SIDE REAR LIGHTS BROKEN
R/REAR FENDER,R/REAR DOOR & R/FRONT DOOR REPAINTED
NO ASHTRAY
NO SPARE WHEEL
1X MAG MISSING
POWER STEERING NOISY

Mileage: 135231-NOT GUARANTEED
Registration Number: DK61PDZN
Trade (not Guaranteed): R235,900.00
Vin Number: ADNCPUD22ZT083207
No. Of Keys: X1
Service Book: NO
Type: DOUBLE CAB BAKKIE
Buyers Commission: 6%
Invoice Details: Bid Price + 6% buyers commission + R2600 Doc fee + 15% VAT
Seller: WESBANK
Lot Location: The Workshop - 99 Samora Machel Street, Durban (Basement parking, Entrance from Soldiers Way to under cover parking)
Lot Updates: The seller does not guarantee the quality of the goods and goods are sold as is
The seller has no duty to repair the goods sold at auction

Note: Please ensure that you bring your own fuel and batteries when collecting your assets.

Aucor will not be held responsible for any errors in description. All goods are sold with no duty to repair.

Aucor.com

Lot 410 - 2023 NISSAN ALMERA 1.5 ACENTA A/T (Registered 1st month)



Retail (not Guaranteed): R209,000.00
Colour: SLIVER
Condition: 4X TYRES 50% WORN
VEHICLE HAS SCRATCHES & DENTS
VEHICLE IN POOR CONDITION
HEADLIGHTS BROKEN
NO ASHTRAY
SPARE WHEEL 100% WORN
MAJOR PREVIOUS FRONT ACCIDENTS
POOR PAINTWORK
REPAIRS DONE
FANBELT NOISY
ABS LIGHT ON

Mileage: 190118-NOT GUARANTEED
Registration Number: DB80TWZN
Trade (not Guaranteed): R187,200.00
Vin Number: MDHBBAN17Z0738842
Engine Number: HR15793267K
No. Of Keys: X1
Service Book: NO
Type: SEDAN
Buyers Commission: 6%
Invoice Details: Bid Price + 6% buyers commission + R2600 Doc fee + 15% VAT
Seller: WESBANK
Lot Location: The Workshop - 99 Samora Machel Street, Durban (Basement parking, Entrance from Soldiers Way to under cover parking)
Lot Updates: The seller does not guarantee the quality of the goods and goods are sold as is
The seller has no duty to repair the goods sold at auction

Note: Please ensure that you bring your own fuel and batteries when collecting your assets.

Lot 411 - 2022 VW POLO 1.0 TSI LIFE DSG A/T



Retail (not Guaranteed): R291,500.00
Colour: SILVER
Condition: 4X TYRES 50% WORN
VEHICLE HAS DENTS
F/BUMPER REPAINTED
BONNET CHIP
NO ASHTRAY
R/SIDE SIDE VIEW MIRROR LEVER MISSING
Mileage: 125165-NOT GUARANTEED
Registration Number: MK90YKZN
Trade (not Guaranteed): R263,100.00
Vin Number: AAVZZZAWZNU034443
No. Of Keys: X1
Service Book: NO
Type: HATCHBACK
Buyers Commission: 6%
Invoice Details: Bid Price + 6% buyers commission + R2600 Doc fee + 15% VAT
Seller: WESBANK
Lot Location: The Workshop - 99 Samora Machel Street, Durban (Basement parking, Entrance from Soldiers Way to under cover parking)
Lot Updates: The seller does not guarantee the quality of the goods and goods are sold as is
The seller has no duty to repair the goods sold at auction

Note: Please ensure that you bring your own fuel and batteries when collecting your assets.

Aucor will not be held responsible for any errors in description. All goods are sold with no duty to repair.

Aucor.com

Lot 412 - 2025 ISUZU D-MAX 1.9 DDI HR P/U S/C + CANOPY WITH RAILS



Retail (not Guaranteed): R331,100.00
Colour: WHITE
Condition: 4X TYRES 50% WORN
VEHICLE HAS DENTS
L/REAR FENDER DAMAGED
NO ASHTRAY
NO JACK & TOOLS
SPARE WHEEL 50% WORN
INVOLVED IN PREVIOUS ACCIDENTS

Mileage: 52133-NOT GUARANTEED
Registration Number: BX24KLZN
Trade (not Guaranteed): R297,700.00
Vin Number: ACVTFR87JPD159398
No. Of Keys: X1
Service Book: NO
Type: SINGLE CAB BAKKIE
Buyers Commission: 6%
Invoice Details: Bid Price + 6% buyers commission + R2600 Doc fee + 15% VAT
Seller: WESBANK
Lot Location: The Workshop - 99 Samora Machel Street, Durban (Basement parking, Entrance from Soldiers Way to under cover parking)
Lot Updates: The seller does not guarantee the quality of the goods and goods are sold as is
The seller has no duty to repair the goods sold at auction

Note: Please ensure that you bring your own fuel and batteries when collecting your assets.

Lot 413 - 2023 HYUNDAI i20 1.2 MOTION (Registered 1st month)



Retail (not Guaranteed): R230,900.00
Colour: WHITE
Condition: 4X TYRES 100% WORN
VEHICLE HAS SCRATCHES & DENTS
SPARE WHEEL 100% WORN

Mileage: 112632-NOT GUARANTEED
Registration Number: BL47NKZN
Trade (not Guaranteed): R200,900.00
Vin Number: MALBG512LPM188239
Engine Number: G4LFNM357816
No. Of Keys: X1
Service Book: NO
Type: HATCHBACK
Buyers Commission: 6%
Invoice Details: Bid Price + 6% buyers commission + R2600 Doc fee + 15% VAT
Seller: WESBANK
Lot Location: The Workshop - 99 Samora Machel Street, Durban (Basement parking, Entrance from Soldiers Way to under cover parking)
Lot Updates: The seller does not guarantee the quality of the goods and goods are sold as is
The seller has no duty to repair the goods sold at auction

Note: Please ensure that you bring your own fuel and batteries when collecting your assets.

Aucor will not be held responsible for any errors in description. All goods are sold with no duty to repair.

Aucor.com

Lot 414 - 2022 TOYOTA COROLLA QUEST PLUS 1.8



Retail (not Guaranteed): R214,000.00
Colour: WHITE
Condition: 2X TYRES 50% WORN
2X TYRES 100% WORN
VEHICLE HAS SCRATCHES & DENTS
L/FRONT FENDER,F//BUMPER & BONNET REPAINTED
BOOT LID DOESN'T LATCH
R/SIDE REAR LIGHT BROKEN
HEADLIGHTS BROKEN
SEAT HEADREST MISSING
WINDSCREEN CRACKED
NO ASHTRAY
NO SPARE WHEEL
NO JACK
2XMATS
AIRBAG,ABS & TRACTION LIGHT ON
GEAR KNOB BROKEN
VEHICLE INVOLVED IN PREVIOUS FRONT ACCIDENTS
AIRCON CONDINSER MISSING
PREVIOUS REAR ACCIDENT
F/FRONT DOOR SAGGING & DOESN'T LATCH PROPERLY

Mileage: 373350-NOT GUARANTEED
Registration Number: CG41KSZN
Trade (not Guaranteed): R191,000.00
Vin Number: AHTBF8JE801015343
No. Of Keys: X1
Service Book: NO
Type: SEDAN
Buyers Commission: 6%
Invoice Details: Bid Price + 6% buyers commission + R2600 Doc fee + 15% VAT
Seller: WESBANK
Lot Location: The Workshop - 99 Samora Machel Street, Durban (Basement parking, Entrance from Soldiers Way to under cover parking)
Lot Updates: The seller does not guarantee the quality of the goods and goods are sold as is
The seller has no duty to repair the goods sold at auction

Note: Please ensure that you bring your own fuel and batteries when collecting your assets.

Lot 415 - 2023 MAHINDRA XUV300 1.2T SE (W4)



Retail (not Guaranteed): R208,000.00
Colour: WHITE
Condition: 2X TYRES 50% WORN
2X TYRES 100% WORN
NO ASHTRAY
SPARE WHEEL 50% WORN

Mileage: 63690-NOT GUARANTEED
Registration Number: CC56XWZN
Trade (not Guaranteed): R187,500.00
Vin Number: MA1NN2RM1N2F78203
No. Of Keys: X1
Service Book: NO
Type: CROSSOVER
Buyers Commission: 6%
Invoice Details: Bid Price + 6% buyers commission + R2600 Doc fee + 15% VAT
Seller: WESBANK
Lot Location: The Workshop - 99 Samora Machel Street, Durban (Basement parking, Entrance from Soldiers Way to under cover parking)
Lot Updates: The seller does not guarantee the quality of the goods and goods are sold as is
The seller has no duty to repair the goods sold at auction

Note: Please ensure that you bring your own fuel and batteries when collecting your assets.

Aucor will not be held responsible for any errors in description. All goods are sold with no duty to repair.

Aucor.com

Lot 416 - 2021 KIA SELTOS 1.6 EX A/T



Retail (not Guaranteed): R262,700.00
Colour: RED
Condition: TYRES 50% WORN
BRAKE PADS WORN
VIBRATION ON BRAKE PADAL
VEHICLE HAS SCRATCHES
NO ASHTRAYS

Mileage: 68887-NOT GUARANTEED
Registration Number: DH71MJZN
Trade (not Guaranteed): R225,600.00
Vin Number: MZBER814MMN229656
No. Of Keys: X2
Service Book: YES
Type: SUV
Buyers Commission: 6%
Invoice Details: Bid Price + 6% buyers commission + R2600 Doc fee + 15% VAT
Seller: WESBANK
Lot Location: The Workshop - 99 Samora Machel Street, Durban (Basement parking, Entrance from Soldiers Way to under cover parking)
Lot Updates: The seller does not guarantee the quality of the goods and goods are sold as is
The seller has no duty to repair the goods sold at auction

Note: Please ensure that you bring your own fuel and batteries when collecting your assets.

Lot 417 - 2023 HYUNDAI GRAND I10 1.0 MOTION (Registered 1st month)



Retail (not Guaranteed): R157,100.00
Colour: WHITE
Condition: TYRES 100% WORN
VEHICLE HAS DENTS & SCRATCHES
NO ASHTRAYS

Mileage: 51425-NOT GUARANTEED
Registration Number: BF45MVZN
Trade (not Guaranteed): R141,300.00
Vin Number: MALB251ALPM359277
Engine Number: G3LANM670971
No. Of Keys: X1
Service Book: NO
Type: HATCHBACK
Buyers Commission: 6%
Invoice Details: Bid Price + 6% buyers commission + R2600 Doc fee + 15% VAT
Seller: WESBANK
Lot Location: The Workshop - 99 Samora Machel Street, Durban (Basement parking, Entrance from Soldiers Way to under cover parking)
Lot Updates: The seller does not guarantee the quality of the goods and goods are sold as is
The seller has no duty to repair the goods sold at auction

Note: Please ensure that you bring your own fuel and batteries when collecting your assets.

Aucor will not be held responsible for any errors in description. All goods are sold with no duty to repair.

Aucor.com

Lot 418 - 2021 VW POLO 1.0 TSI HIGHLINE DSG A/T



Retail (not Guaranteed): R271,300.00
Colour: SILVER
Condition: 3X TYRES 50% WORN
1X TYRE 100% WORN
HAS A BUMPER GUARD
CHIPS ON WINDSCREEN
NO ASHTRAYS
NO SPARE WHEEL

Mileage: 49547-NOT GUARANTEED
Registration Number: RANJAZN
Trade (not Guaranteed): R244,000.00
Vin Number: AAVZZZAWZMU105865
Engine Number: DKJ114419
No. Of Keys: X1
Service Book: NO
Type: HATCHBACK
Buyers Commission: 6%
Invoice Details: Bid Price + 6% buyers commission + R2600 Doc fee + 15% VAT
Seller: WESBANK
Lot Location: The Workshop - 99 Samora Machel Street, Durban (Basement parking, Entrance from Soldiers Way to under cover parking)
Lot Updates: The seller does not guarantee the quality of the goods and goods are sold as is
The seller has no duty to repair the goods sold at auction

Note: Please ensure that you bring your own fuel and batteries when collecting your assets.

Lot 419 - 2024 KIA SELTOS 1.5D LX A/T



Retail (not Guaranteed): R400,100.00
Colour: RED
Registration Number: CB99ZRZN
Trade (not Guaranteed): R355,400.00
Vin Number: MZBER813MRN621813
Type: SUV
Buyers Commission: 6%
Invoice Details: Bid Price + 6% buyers commission + R2600 Doc fee + 15% VAT
Seller: WESBANK
Lot Location: The Workshop - 99 Samora Machel Street, Durban (Basement parking, Entrance from Soldiers Way to under cover parking)
Lot Updates: The seller does not guarantee the quality of the goods and goods are sold as is
The seller has no duty to repair the goods sold at auction

Note: Please ensure that you bring your own fuel and batteries when collecting your assets.

Aucor will not be held responsible for any errors in description. All goods are sold with no duty to repair.

Aucor.com

Lot 421 - 2024 TOYOTA QUANTUM/HIACE 2.5 D-4D SESFIKILE

Retail (not Guaranteed): R461,400.00
Colour: WHITE
Registration Number: BM01GWZN
Trade (not Guaranteed): R418,300.00
Vin Number: AHTSS22P407160319
Engine Number: 2KDB174113
Type: MINIBUS
Buyers Commission: 6%
Invoice Details: Bid Price + 6% buyers commission + R2600 Doc fee + 15% VAT
Seller: WESBANK
Lot Location: The Workshop - 99 Samora Machel Street, Durban (Basement parking, Entrance from Soldiers Way to under cover parking)
Lot Updates: The seller does not guarantee the quality of the goods and goods are sold as is
The seller has no duty to repair the goods sold at auction

Note: Please ensure that you bring your own fuel and batteries when collecting your assets.

Lot 422 - 2022 TOYOTA COROLLA CROSS 1.8 XI A/T



Retail (not Guaranteed): R280,900.00
Colour: GREY
Condition: TYRES 50% WORN
NO ASHTRAYS
BATTERY FLAT

Mileage: 20596-NOT GUARANTEED
Registration Number: BT82BCZN
Trade (not Guaranteed): R252,500.00
Vin Number: AHTKFAAG800604133
No. Of Keys: X2
Service Book: YES
Type: CROSSOVER
Buyers Commission: 6%
Invoice Details: Bid Price + 6% buyers commission + R2600 Doc fee + 15% VAT
Seller: WESBANK
Lot Location: The Workshop - 99 Samora Machel Street, Durban (Basement parking, Entrance from Soldiers Way to under cover parking)
Lot Updates: The seller does not guarantee the quality of the goods and goods are sold as is
The seller has no duty to repair the goods sold at auction

Note: Please ensure that you bring your own fuel and batteries when collecting your assets.

Aucor will not be held responsible for any errors in description. All goods are sold with no duty to repair.

Aucor.com

Lot 423 - 2016 M/BENZ GLA 200 A/T



Retail (not Guaranteed): R281,600.00
Colour: BLACK
Condition: 2X TYRES 50% WORN
2X TYRES 100% WORN
VEHICLE HAS SCRATCHES & DENTS
NO SPARE WHEEL
NO JACK & TOOLS
L/FRONT FENDER,R/FENDER,F/BUMPER & BONNET REPAINTED
WINDSCREEN CRACKED
TRACTION & AIRBAG LIGHT ON

Mileage: 169043-NOT GUARANTEED
Registration Number: FG25TBGP
Trade (not Guaranteed): R241,500.00
Vin Number: WDC1569432J254068
Engine Number: '27091030960264
No. Of Keys: X2
Service Book: NO
Type: CROSSOVER
Buyers Commission: 6%
Invoice Details: Bid Price + 6% buyers commission + R2600 Doc fee + 15% VAT
Seller: WESBANK
Lot Location: The Workshop - 99 Samora Machel Street, Durban (Basement parking, Entrance from Soldiers Way to under cover parking)
Lot Updates: The seller does not guarantee the quality of the goods and goods are sold as is
The seller has no duty to repair the goods sold at auction

Note: Please ensure that you bring your own fuel and batteries when collecting your assets.