Africa's **favourite** auctioneers

November Mining Auction 4 : Electrical Equipment and Assorted Metal All lots are sold STC

Venue: **Carletonville, Pretoria, Vereeniging & Westernaria, Gauteng**

Wednesday, 18 November @ 12h00

Lot 105 - START OF NAMAWKWA DIAMOND ASSETS



Lot 106 - TRANSFORMER SERIAL NO: US171035012 REF NO: J9614 SUPPLY VOLTS: 525 OUTPUT VOLTS: 110



LOCATION: KLERKSDORP - NORTH WEST

Lot 107 - TRANSFORMER REF NO: J9612SUPPLY VOLTS: 525OUTPUT VOLTS: 110



LOCATION: KLERKSDORP - NORTH WEST

Lot 108 - Transformer Ref No: J9611Supply volts:525Output volts: 110



LOCATION: KLERKSDORP - NORTH WEST

Lot 109 - Vibrator MotorType: KEE-34-6WVibrating force: 342.2KWVolts: 525r/min 945



LOCATION: KLERKSDORP - NORTH WEST

Lot 110 - ACTOM 75KW 525V 1480RPM ELECTRIC MOTOR



Vin/serial No: 4376103/01/KF'
LOCATION: KLERKSDORP - NORTH WEST

Lot 111 - ALSTOM 75KW 525V 1480RPM ELECTRIC MOTOR



Vin/serial No: 4376047/025'
LOCATION: KLERKSDORP - NORTH WEST

Lot 112 - ACTOM 55KW 525V 1480RPM ELECTRIC MOTOR



Vin/serial No: 4375175/010/HE'
LOCATION: KLERKSDORP - NORTH WEST

Aucor will not be held responsible for any errors in description. All goods are sold with no duty to repair.

Aucor.com

Lot 113 - ACTOM 18.5KW 525V 1465RPM ELECTRIC MOTOR (CRATED)



Vin/serial No: 4251234/001/CI'
LOCATION: KLERKSDORP - NORTH WEST

Lot 114 - WEG 7.5KW 380V 960RPM ELECTRIC MOTOR



Vin/serial No: 1000710288'
LOCATION: KLERKSDORP - NORTH WEST

Lot 115 - ELECTRIC MOTOR 37KW 525V 1480RPM



Vin/serial No: 4754/6862'
LOCATION: KLERKSDORP - NORTH WEST

Lot 116 - ACTOM 18.5KW 525V ELECTRIC MOTOR (CRATED)



Vin/serial No: 4251273/002/EG'
LOCATION: KLERKSDORP - NORTH WEST

Lot 117 - ELECTRIC MOTOR 15KW 525V 1460RPM WITH PULLEY



Vin/serial No: 4244102/016/EE'
LOCATION: KLERKSDORP - NORTH WEST

Lot 118 - ELECTRIC MOTOR 15KW 525V 1475RPM

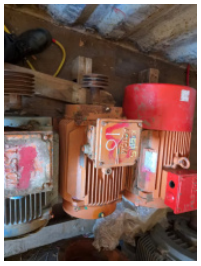

Vin/serial No: 207140/02/82/MM'
LOCATION: KLERKSDORP - NORTH WEST

Lot 119 - ALSTOM 22KW 525V 1475RPM ELECTRIC MOTOR WITH PULLEY



Vin/serial No: 4252071/006/GE'
LOCATION: KLERKSDORP - NORTH WEST

Lot 120 - ELECTRIC MOTOR 225KW 525V 1450RPM WITH PULLEY



Vin/serial No: 10500065'
LOCATION: KLERKSDORP - NORTH WEST

Lot 121 - ELECTRIC MOTOR – NO NAMEPLATE (LARGE FRAME/ WITH PULLEY)



LOCATION: KLERKSDORP - NORTH WEST

Lot 122 - DELTA ELECTRICAL 160KW 525V 1195RPM (6-POLE) AC INDUCTION MOTOR



Vin/serial No: 2512250/072 GK'
LOCATION: KLERKSDORP - NORTH WEST

Aucor will not be held responsible for any errors in description. All goods are sold with no duty to repair.

Aucor.com

Lot 123 - ALSTOM 185KW 525V 1480RPM ELECTRIC MOTOR WITH PULLEY



Vin/serial No: 4599096/003/DH'
LOCATION: KLERKSDORP - NORTH WEST

Lot 124 - WEG 30KW 525V 980RPM ELECTRIC MOTOR



Vin/serial No: QC 36171'
LOCATION: KLERKSDORP - NORTH WEST

Lot 125 - ALSTOM 30KW 525V 1470RPM ELECTRIC MOTOR



Vin/serial No: 4363100/009/EA'
LOCATION: KLERKSDORP - NORTH WEST

Lot 126 - ACTOM 75KW 525V 1480RPM ELECTRIC MOTOR



Vin/serial No: 4376054/002/CK '
LOCATION: KLERKSDORP - NORTH WEST

Lot 127 - ALSTOM 185KW 525V 1480RPM ELECTRIC MOTOR



Vin/serial No: 4599086/001/DH'
LOCATION: KLERKSDORP - NORTH WEST

Lot 128 - ALSTOM 75KW 525V 1480RPM ELECTRIC MOTOR



Vin/serial No: 4376126010FC'
LOCATION: KLERKSDORP - NORTH WEST

Lot 129 - ELECTRIC MOTOR – NO ID (MEDIUM FRAME)



LOCATION: KLERKSDORP - NORTH WEST

Lot 130 - ALSTOM 110KW 525V 1480RPM ELECTRIC MOTOR



Vin/serial No: 448'
LOCATION: KLERKSDORP - NORTH WEST

Lot 131 - ELECTRIC MOTOR 160KW 525V 1480RPM



Vin/serial No: 45981100/003/EA'
LOCATION: KLERKSDORP - NORTH WEST

Lot 132 - ELECTRIC MOTOR 315KW 525V 1491RPM



Vin/serial No: A07150/01/GKTYPE'
LOCATION: KLERKSDORP - NORTH WEST

Aucor will not be held responsible for any errors in description. All goods are sold with no duty to repair.

Aucor.com

Lot 133 - SLURRY PUMP SET WITH 22KW 525V 1470RPM MOTOR/ V-BELT DRIVE ON BASEFRAME



LOCATION: KLERKSDORP - NORTH WEST

Lot 134 - ALSTOM 110KW 525V 1480RPM ELECTRIC MOTOR



LOCATION: KLERKSDORP - NORTH WEST

Lot 135 - PULP DISTRIBUTOR PD/400/2/2/300 MSA (1 450KG/ DWG PD2-0581)



LOCATION: KLERKSDORP - NORTH WEST

Lot 136 - ACTOM 280KW 525V ELECTRIC MOTOR



Vin/serial No: 5/907/101/013/'
LOCATION: KLERKSDORP - NORTH WEST

Lot 137 - ELECTRO-MECHANICAL SCREW CYLINDER / LINEAR ACTUATOR (S/N DEH1586)



Vin/serial No: DEH1586'
LOCATION: KLERKSDORP - NORTH WEST

Lot 138 - ELECTRO-MECHANICAL SCREW CYLINDER / LINEAR ACTUATOR (S/N H2054)



Vin/serial No: H2054'
LOCATION: KLERKSDORP - NORTH WEST

Lot 139 - ELECTRO-MECHANICAL SCREW CYLINDER / LINEAR ACTUATOR



LOCATION: KLERKSDORP - NORTH WEST

Lot 140 - ALLEN-BRADLEY 1321-3RB320-C LINE REACTOR (320A) PART# 309419



Vin/serial No: Cat 1321-3RB320-C'
LOCATION: KLERKSDORP - NORTH WEST

Lot 141 - LUBRICATION OIL COOLER AND PUMP UNIT



LOCATION: KLERKSDORP - NORTH WEST